Cornell Alumni News

Volume 49, Number 17 April 15, 1947 *Price 25 Cents*

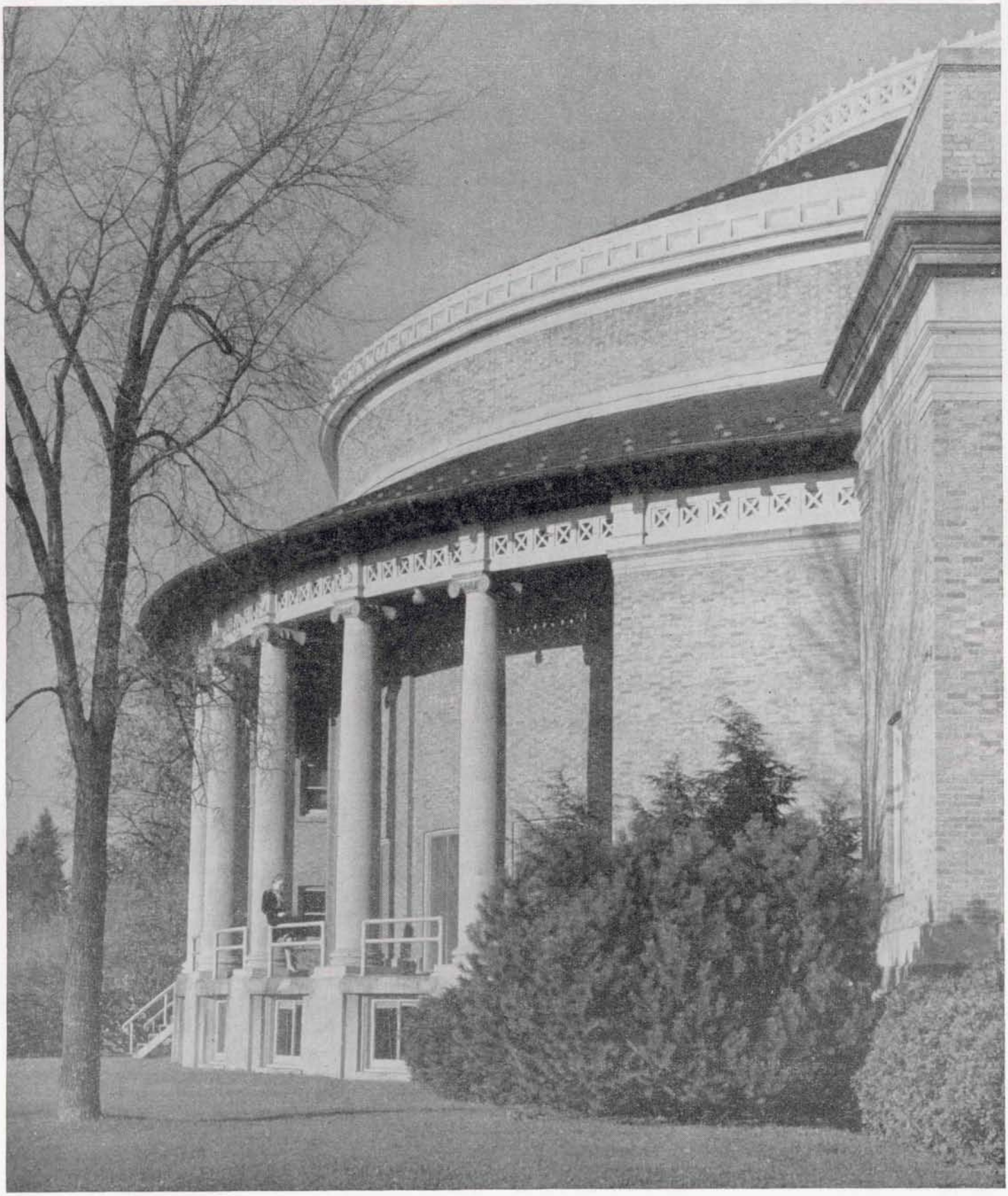

Ficklin

"... *Ignorance is the curse of God, knowledge the wing wherewith we fly to heaven.*"—SHAKESPEARE

Why some things get better all the time

HOOP SKIRTS AND PRINCE ALBERTS are only fond memories now. Far smarter the styles of today . . . and equally striking are the constant *improvements* in the *quality* of clothing.

There now are beautiful synthetic fabrics, in stunning variety—all made possible by chemistry. And woolens, cottons and other fabrics are processed and dyed more effectively—thanks to special new chemicals, and equipment of stainless steel. There are eye-catching hat decorations, smartly styled footwear, buttons, belts and suspenders of colorful long-life plastics. And rainwear of vinyl plastics provides new comfort and protection in stormy weather.

Clothing for just about any occasion is today more attractive and more serviceable than ever before . . . because it is made of things that are *basically better.*

Producing better basic materials for the use of science and industry and the benefit of mankind is the work of UNION CARBIDE.

Basic knowledge and persistent research are required, particularly in the fields of science and engineering. Working with extremes of heat and cold—frequently as high as 6000° or as low as 300° below zero, Fahrenheit—and with vacuums and great pressures, Units of UCC now separate or combine nearly one-half of the many elements of the earth.

UNION CARBIDE
AND CARBON CORPORATION

30 EAST 42ND STREET UCC NEW YORK 17, N. Y.

Products of Divisions and Units include

LINDE OXYGEN • PREST-O-LITE ACETYLENE • PYROFAX GAS • BAKELITE, KRENE, VINYON, AND VINYLITE PLASTICS
ACHESON ELECTRODES • EVEREADY FLASHLIGHTS AND BATTERIES • NATIONAL CARBONS
PRESTONE AND TREK ANTI-FREEZES • ELECTROMET ALLOYS AND METALS • HAYNES STELLITE ALLOYS • SYNTHETIC ORGANIC CHEMICALS

The special cuvée of a great wine maker

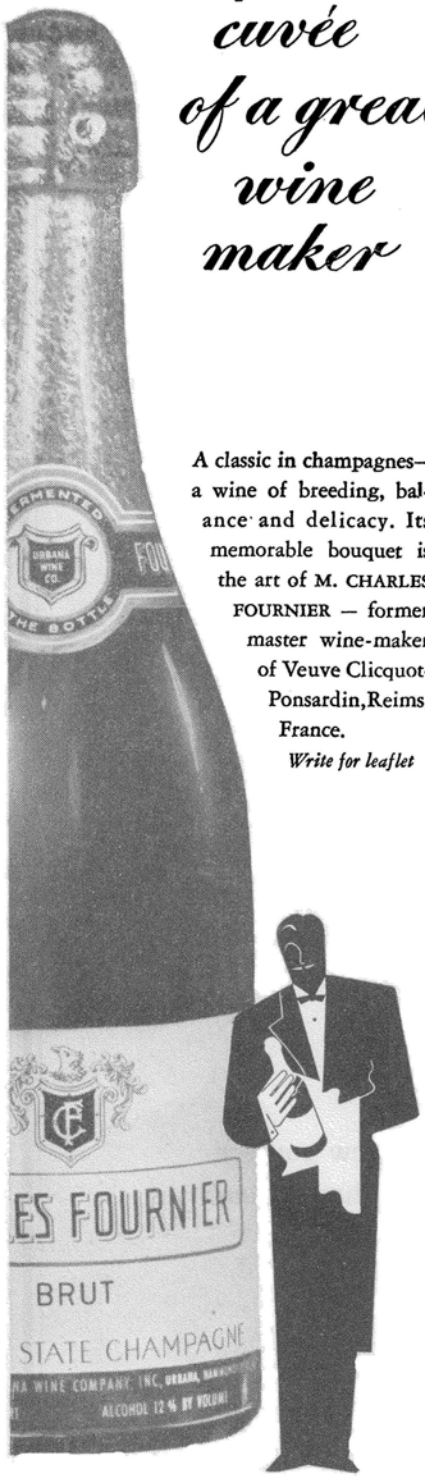

A classic in champagnes—a wine of breeding, balance and delicacy. Its memorable bouquet is the art of M. CHARLES FOURNIER — former master wine-maker of Veuve Clicquot-Ponsardin, Reims, France.

Write for leaflet

CHARLES FOURNIER

BRUT

NEW YORK STATE

Champagne

Urbana Wine Co., Inc., Hammondsport, N. Y. Est. 1865

Rogers Peet Company

is again privileged to feature

BORSALINO HATS

QUALITA SUPERIORE
BORSALINO
ALESSANDRIA

And now! Those world-renowned Borsalino Hats! Direct from Italy to Rogers Peet. The largest shipment to come to the eastern seaboard since 1940. Enjoy the pleasure of owning one again. $20 and $25.

In New York: Fifth Avenue *at* 41st Street | Thirteenth St. *at* Broadway | Warren Street *at* Broadway | *And in Boston:* Tremont St. *at* Bromfield St.

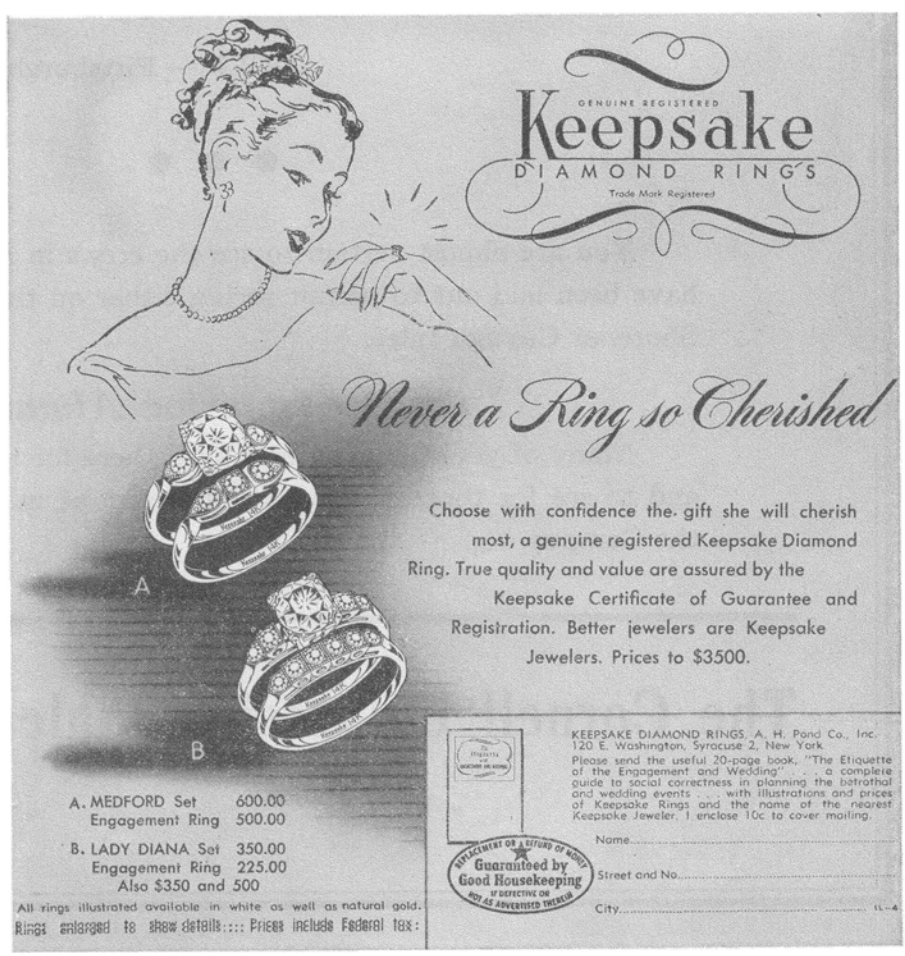

Don't Miss This One!

Cornell's Most Ambitious

SPRING DAY

In Years is Scheduled May 10

• • •

BASEBALL — Columbia

ROWING — Harvard, Syracuse, Wisconsin

TRACK — Syracuse and Princeton

LACROSSE — Hobart

TENNIS — Army

GOLF — Pittsburgh, Army, Penn State

• • •

You are almost certain to see the crews in action. New courses have been laid out to permit racing either on the West Shore, East Shore, or Cayuga Inlet.

An Occasion for Alumni!

Many of your Classmates may be here for these athletic events and to see for themselves what's being done in the postwar era on the Campus.

The Cornell University Athletic Association

Volume 49, Number 17 April 15, 1947 Price, 25 Cents

CORNELL ALUMNI NEWS

Entered as second-class matter, Ithaca, N.Y. Published twice a month, except monthly in July, August, and September
Subscription price $4 a year

Seven Candidates Nominated For Alumni Trustees

OFFICIAL ballots are being mailed from the Treasurer of the University to all degree holders, containing the names of seven candidates for Alumni Trustees. Nominations closed April 1. Two persons will be elected for the five-year term beginning next July 1, to fill vacancies caused by expiration of the terms of Mary H. Donlon '20, who was coöpted by the Board last June, and of the late Albert R. Mann '04.

Results of the election will be announced at the annual meeting of the Alumni Association in Ithaca, June 14, during Class Reunions. Charter of the University provides that "The candidates to the extent of the number of places to be filled having the highest number of votes upon the first ballot shall be declared elected, provided that each of said candidates has received the votes of at least one-third of all the alumni voting at said election," and that if a sufficient number of candidates is not thus elected, "such vacancies shall be filled by the alumni personally present at such meeting, the election being limited to candidates not elected on the first ballot, if there is a sufficient number thereof, having the highest pluralities, not exceeding two candidates for each place to be filled."

Marked ballots must be returned in envelopes provided, not later than Monday noon, June 9, to be counted. Any holder of a degree from the University who does not receive an official ballot may obtain one by writing the Treasurer of Cornell University, Ithaca.

The following candidates are nominated.

Matthew Carey '15

Matthew Carey '15 is a consultant on municipal finance with offices in the Penobscot Building, Detroit, Mich. Since he received the MA in business administration at NYU in 1916 on a fellowship, he has been engaged with real estate and municipal financing; was vice-president of the National Association of Real Estate Boards and chairman of the industrial property division, was for five years with US Rubber Co., then real estate investigator for Union Carbide and Carbon Co. and later field representative of Irving Trust Co. on municipal bond reorganizations. As Alumni Trustee of the University, 1939-44, he was a member of the buildings and grounds committee, Board on Student Health and Hygiene, and audit committee.

He was secretary of the Class of '15 until he resigned in 1944; was president of the Alumni Fund Council for two years, 1944-45 and 1945-46, when the Fund set new records. Since the establishment of the McMullen Regional Scholarships in Engineering, he has been chairman of the alumni committee for interviewing candidates in Michigan and Indiana, and is a past-president of the Cornell Club of Michigan and member of the Cornell Club of New York.

Carey was born in Albany, Septemper 29, 1892, entered Civil Engineering in 1911 with a State Scholarship, and received the CE in 1915. He represented non-fraternity men on the committee which organized the first Student Council, was Senior president of the Student Laundry Agency, and became chairman and is still an alumni director of Student Agencies, Inc. He is a member of Tau Beta Pi.

He and Mrs. Carey live at 365 University Place, Grosse Pointe, Mich. Their daughter, Idell C. Carey, is a Freshman in Arts and Sciences.

Creed W. Fulton '09

Creed W. Fulton '09 is director of industrial engineering and industrial relations of American Pulley Co., 4200 Wissahickon Avenue, Philadelphia, Pa., and chairman of the Philadelphia group, Cornell Society of Engineers. He was president of the Cornell Alumni Association from 1938, when it was reorganized from the Cornell Alumni Corporation, until 1942; was a director of the Alumni Corporation, 1928-38, and vice-president, 1934-38. Since 1912, when he organized the Cornell Club of Seneca County, he has been an officer or director also of the Cornell Clubs of New England, Finger Lakes, Washington, and Philadelphia. As secretary of the Cornell Club of New England in 1917, he started a campaign to raise funds for a Cornell headquarters in Paris, France; was the first chairman, 1924-26, of the committee to raise funds for the University War Memorial; and was '09 Class representative for the Alumni Fund, 1939-43. From 1935-39, he was chairman of the alumni committee for McMullen Regional Scholarships in Engineering for Baltimore and Wash-

ington, and was the first president of the Varsity "C" Club, organized in 1936.

Born April 27, 1887, in Dayton, Tenn., Fulton entered Sibley College in 1905 from McKinley Technical High School, Washington, D. C., and received the ME in 1909. He won the "C" as center fielder on the Varsity baseball team, is a member of Sphinx Head and Seal and Serpent, of which he was alumni president, 1924-30.

For seventeen years he was with Goulds Manufacturing Co. in Seneca Falls; was vice-president and treasurer in New England, 1915-23, then works manager in Seneca Falls until he went to Washington, D. C., in 1926, to open his own office as an engineer, contractor, and industrial consultant. He assisted in perfecting a new process for manufacturing "dry ice" and later developed new methods of manufacturing accoustical and insulating materials; was president of Baker-Fulton, Inc. and vice-president and sales manager of Industrials, Inc. when he went to Philadelphia in 1942. He and Mrs. Fulton live in Alden Park, Germantown, Pa.

Ruth F. Irish '22

Ruth F. Irish '22 has been since 1938 assistant to the president of Union Dime Savings Bank at Sixth Avenue and Fortieth Street, New York City. She is principally concerned with personnel, has been editor of the Bank's magazine, The Dime, and is a member of the institution's job evaluation committee. She joined the Bank in 1927 as assistant to the director of the service department.

As president of the Federation of Cornell Women's Clubs since 1944, Miss Irish is a director and member of the executive committee of the Cornell Alumni Association. She was elected a director-at-large in 1943, was a member of a special committee to survey alumni placement and of the first Association committee on alumni placement when it was organized in 1944. She served also on Federation committees to advise with the Trustee committee on buildings and grounds in planning and furnishing Clara Dickson Hall and in planning the projected Women's Sports Building. She is a former secretary and president of the Cornell Women's Club of New York; is chairman of the advisory committee of Henry Hill Pierce House, a New York City residence for young college women; planning committee chairman of the parish council of St. George's Church; member and librarian of the Blue Hill Troupe which annually produces a Gilbert and Sullivan opera for charity; and an associate member of the University Glee Club.

Miss Irish entered Agriculture in 1918 from high school in Auburn, where she was born, and received the BS in 1922. She was elected to Mortar Board and Sedowa; is a member of Alpha Phi. Her family started at Cornell in 1901 with her uncle, the late Gorrell R. White '05, and includes her sisters, Mrs. Lloyd E. Moore (Helen Irish) '16, Mrs. Amos W. Hodgkiss (Marian Irish) '20, and Mrs. Richard O. Hartley (Frances Irish) '25, together with nine Cornellian cousins, two nephews, and numerous others related by marriage.

Herbert F. Johnson '22

Herbert F. Johnson '22 is president of S. C. Johnson & Son, Inc., Racine, Wis., wax manufacturers, and is chairman of the board and director of affiliated Johnson companies in England, Canada, Australia, and Brazil.

Born in Racine, November 15, 1899, he entered Arts and Sciences in 1918 from Asheville School and received the AB in 1922. He became assistant general manager and junior partner in the family firm and succeeded to the presidency at his father's death in 1928. In 1936, he published a book, Carnauba Expedition, describing an airplane survey of wax sources in Brazil. In June, 1941, he and his family established, in memory of his father, the Herbert Fisk Johnson Professorship of Industrial Chemistry, of which the first and present incumbent is Director Fred H. Rhodes, PhD '14, of the School of Chemical Engineering. Cornell is one of six universities in which the Johnson company has established graduate fellowships for investigation of the chemistry and technology of wax.

Johnson is a director of American Bank & Trust Co. and The Dunmore Co., Racine, is honorary president of the Racine County Council and a member of the regional executive committee, Boy Scouts of America, a director of the US Chamber of Commerce and of the Institute of Design, Chicago, Ill., and a trustee of Asheville School. He was a member of Masque, is a member of Chi Psi and of the Cornell Clubs of New York and Milwaukee, Wis. His son, Samuel C. Johnson, is a Freshman in Arts and Sciences.

John S. Knight '18

John S. Knight '18, president of Knight Newspapers, Inc., is editor and publisher of the Akron, Ohio, Beacon Journal, which he took over at his father's death in 1933; the Miami, Fla., Herald, which he bought in 1937 for $2,000,000; the Detroit, Mich., Free Press, acquired in 1940 for $3,200,000; and the Chicago, Ill., Daily News of which he purchased control in 1944 for $2,300,000. He writes a

Sunday editorial page, "The Editor's Notebook," on national affairs.

From April, 1943, to May, 1944, Knight was director of the US Office of Censorship in London, acting as liaison between British and American censorship of war news. He was president of the American Society of Newspaper Editors, 1944-46, and is still a director; visited the Pacific war areas and was one of a group of editors asked by President Truman to assist with problems affecting free journalism throughout the world.

Born in Bluefield, W. Va., October 26, 1894, Knight entered Arts and Sciences in 1914 from Tome School. He left for the Army in 1917 and served in France as a second lieutenant of Infantry and in the Air Corps until June, 1919. He is a member of Phi Sigma Kappa, is honorary president of Sigma Delta Chi, national professional journalism fraternity, and since December, 1944, has been a member of the ALUMNI NEWS publishing committee.

He and Mrs. Knight live at 80 North Portage Path, Akron, Ohio. One son, First Lieutenant John S. Knight, Jr. of the 17th Airborne Division, was killed in action March 29, 1945, near Haltern, Germany; another is Frank M. Knight '50.

Walter K. Shaw '13

Walter K. Shaw '13 began with summer work for Turner Construction Co., was secretary of the company from 1930-37, became treasurer in 1934, vice-president and a director in 1937, and first vice-chairman of the executive committee in 1942. His offices are at 420 Lexington Avenue, New York City.

He was born in Brooklyn, July 15, 1890; entered Civil Engineering in 1909 from Richmond Hill High School with a State Scholarship, and received the CE in 1913. He played Freshman and Varsity basketball, was a member of Adelphos and Pyramid; is a member of the Cornell Club of New York. He served as Alumni Fund representative for the Class of '13 in 1942-43.

Vice-president and a director of Roane-Anderson Co. and a director of Turner-Rostock Corp., Shaw is a director and chairman of the Building Contractors' Division, Associated General Contractors of America, Inc., and first vice-president of the Metropolitan Builders' Association of New York City. He lives at 10 Beechwood Lane, Scarsdale. He and Mrs. Shaw have two daughters, graduates of Swarthmore '39 and Wells College '44, and a son, Walter B. Shaw '41.

Charles M. Stotz '21

Charles M. Stotz '21 practices architecture as a member of the firm of Charles M. & Edward Stotz, Jr., with offices in the Bessemer Building, Pittsburgh, Pa. With his brother, a civil engineer, Stotz designed two wartime Navy shipyard projects through the Dravo Corp. and three Government housing developments; they are currently engaged on four projects for the Commonwealth of Pennsylvania, including a museum for Drake Well Memorial Park at Titusville and Mayview State Hospital, and made the preliminary studies for the new Point Park project in downtown Pittsburgh and Mellon Park.

Now president of the Cornell Club of Pittsburgh for the third time, Stotz is a past-president of the Pittsburgh Chapter, American Institute of Architects, and of the Pittsburgh Architectural Club; is president of the Pittsburgh City Art Commission, vice-president of the Pittsburgh Housing Association, and a trustee of the Western Pennsylvania Historical Society. He conceived and directed the Western Pennsylvania Architectural Survey and wrote the text for a book, The Early Architecture of Western Pennsylvania, published by the Buhl Foundation in 1936.

Stotz was born August 1, 1898, in Ingram, Pa. He received the BArch in 1921 and the MArch in 1922, holding the University Fellowship in Architecture. He was on the Varsity track and cross country squads and a member of the Musical Clubs, Masque, and Manuscript Club; won the Clifton B. Brown Medal and Sands Memorial Medal in Architecture and second prize in the Fuertes Memorial Stage. He is a member of Lambda Chi Alpha, Savage Club, and Phi Kappa Phi. He and Mrs. Stotz and their children live at 19 Briar Cliff Road, Ben Avon Heights, Pittsburgh.

Seek York State Plays

UNIVERSITY Theatre is again seeking one-act plays on New York State themes, suitable for presentation by rural or small-town dramatic clubs and schools.

A similar project, undertaken in 1939 by Professor Alex M. Drummond, Director of the University Theatre, brought more than 100 scripts. From these, many of which were presented by the Dramatic Club, nine appeared in a volume titled, The Lake Guns of Seneca and Cayuga and Eight Other Plays of Upstate New York, published in 1942 by the University Press.

Professor Drummond and Edward L. Kamark '40, Speech and Drama, hope that a second volume of York State plays may be published from those now submitted.

1947-48 Calendar

UNIVERSITY calendar for 1947-48, approved by the Trustees upon recommendation of the Faculty, returns to the pre-war schedule of two sixteen-week terms with normal vacation periods. Such a schedule was projected for this year, but was cut to terms of fifteen weeks when the opening was postponed three weeks, to mid-October, to enable the University to meet the emergency housing situation.

Registration next fall will begin September 23 and first-term examinations end February 4, 1948, with registration for the second term February 6 and Commencement, June 14, 1948. Thanksgiving recess will be four days, November 27-30; Christmas recess, two weeks, December 20-January 4; and the week's spring recess, March 27- April 4, 1948.

This year's six-week Summer Session opens July 1 and closes August 9.

Business School Group

STUDENTS in the School of Business and Public Administration have organized an Association of the School which holds monthly supper meetings addressed by alumni and others giving first-hand experiences in business and government. First of the speakers was President Edmund E. Day. He was followed by Dean Paul M. O'Leary, PhD '29, and members of the School Faculty. February meeting was addressed by Houlder Hudgins '22, president of Sloane-Blabon Co., and the March speaker was Weyland Pfeiffer '16 of the Wall Street firm of J. S. Bache & Co.

The School, which opened last fall, offers two-year courses leading to the degrees of Master of Business Administration or Master of Public Administration. It is open to students who have received the Baccalaureate degree and to approved Seniors at Cornell. In addition to the resident courses, aimed to give professional training to men and women who want to enter business or government service as a career, students are required to spend the summer between the first and second years at jobs approved by the School, for practical training. Of the thirty-eight present students, ten are Seniors in Arts and Agriculture, ten are graduates of other colleges and universities, and eighteen have received first degrees at Cornell. Many of the students are veterans of the armed forces.

President of the Business and Public Administration Association is Richard H. Adams '39 of Trumansburg; vice-president, John C. Hobbes '44 of Ithaca, who received the BS in February; secretary-treasurer, the only woman in the School, Jane E. Knauss '45, daughter of Edwin S. Knauss '20 and Mrs. Knauss (Dorothy Pond) '22 of Poughkeepsie. Chairman of the supper committee is J. Basil Abbink '43 of Larchmont.

Medical Commencement

MEDICAL College graduated eighty-three new doctors, March 28, in the auditorium of the New York Hospital-Cornell Medical Center on York Avenue, New York City. It was the fiftieth annual Commencement of the College, established April 14, 1898.

President Edmund E. Day conferred the MD on the graduates, eight of whom are children of alumni. Dean Joseph C. Hinsey of the College, presiding, also introduced Dr. William S. McCann '15, professor of medicine at the University of Rochester, who delivered the Commencement address, and Dr. Bernard R. Samuels, professor of Clinical Surgery, emeritus, who administered the oath of Hippocrates.

Dr. Frederic T. Kirkham, Jr. '46 received both the John M. Polk Prize for general efficiency and the Gustav Seeligmann Prize for efficiency in Obstetrics. Dr. Richard W. Eells '47 received both the Alfred M. Michaelis Prize for efficiency in Medicine and the first prize for efficiency in Oto-laryngology. Second and third Polk Prizes went to Drs. Richardson K. Noback '47 and Sarah Matteson, respectively. Dr. Richard B. Hamilton '47 won the second Seeligmann Prize, and Dr. Charles F. Dyer '47 the second prize for Oto-laryngology. First and second Bernard Samuels Prizes in Ophthalmology went to Drs. John A. Jacquez '44 and Robert H. Gosling '47, respectively. The Borden Research Prize was won by Dr. William K. Hare '47, and the William M. Polk Research Prize, by Dr. Robert A. Nelson, Jr. '47.

Thirty-six members of the graduating Class took undergraduate work at the University: Drs. Gerard J. Aitken, Jr. '44, Richard M. Alexander '43, Charles A. Ashley '44, Carol H. Brach '43, Christopher Bull '43 (son of Dr. Harry G. Bull '08 and Dr. Helen Dudley Bull '11), John A. Clements '45 (son of Harry V. Clements '04), David A. Cofrin '44, Rodney H. Dusinberre '45, Aaron H. Esman '44, Robert H. Frankenfeld '44, Thomas J. Gilmour, Jr. '45, Joseph L. Gluck '45, Ernest Gosline '45, William J. Grant '44 (son of Robert P. Grant '18 and Dorothy Cotton Grant '18), Robert D. Harwick '45, James D. Hayes '45, Marvin L. Huyck '44, John A. Jacquez '44, Robert R. Johnson '45, Frederic T. Kirkham, Jr. '46, Dorothy E. McCann '46 (daughter of Dr. William S. McCann '15 and Dr. Gertrude Fisher McCann '15), Arthur E. McElfresh, Jr. '45, George R. McNear, Jr. '44, Richardson K. Noback '46 (son of Professor Gustav J. Noback '16, Anatomy, and Hazel Kilborn Noback, Grad '14-15), Walter A. Reiter, Jr. '45 (son of Dr. Walter A. Reiter '10), Jacob Robbins '44, John T. Rogers '45, Harold W. Schell, Jr. '45, Boris Schwartz '43, Gilbert I. Smith '44, Peter W. Stone '45, Roy C. Swan, Jr. '41, Peter S. Tolins '44 (son of David B. Tolins '09), Robert B. Wallace '45, Robert E. Wolf '44 (son of Raymond J. Wolf '17), and Norman B. Yourish '43.

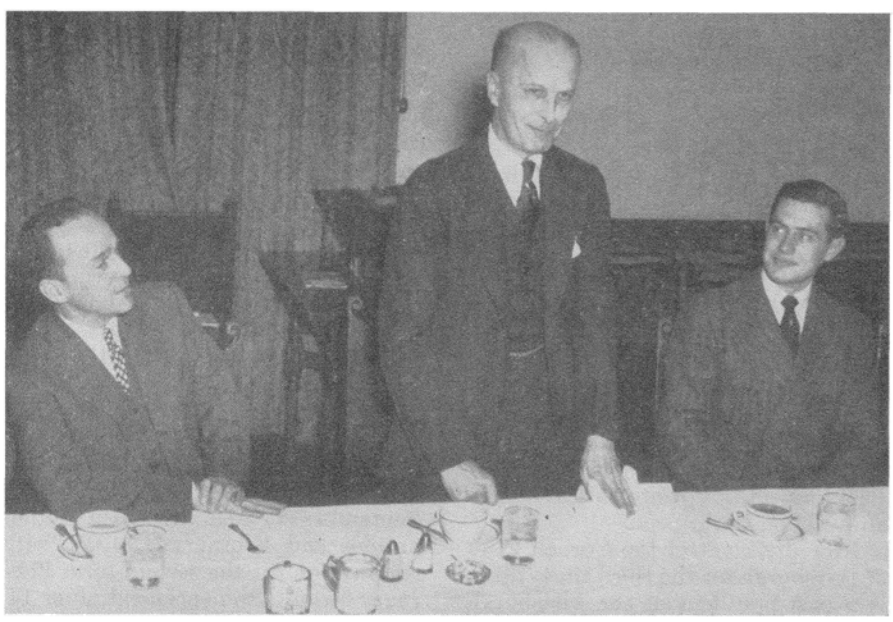

WEYLAND PFEIFFER '16 ADDRESSES BUSINESS SCHOOL GROUP

Speaker at theMarch supper meeting of the student Business and Public Administration Association was the secretary of the Class of '16, who is assistant to Harold L. Bache '16, senior partner of the New York City investment firm of J. S. Bache & Co. Pfeiffer showed a March of Time film, "Money at Work," and told of his experiences in Wall Street. At left is Dean Paul M. O'Leary, PhD '29, of the School of Business and Public Administration; at right, William D. Knauss '45, who presided.

Study in New York

SIXTY students, taking the course in "Floricultural and Nursery Economics" with Professor M. Truman Fossum '40, went by chartered bus to New York City, March 14, to spend three days visiting the International Flower Show, florists' shops, the wholesale flower market, and Long Island growers. Leaders of the industry and their wives were guests of the class at dinner at the Cornell Club, March 15, and at the Radio City Music Hall show. This occasion celebrated the eighty-ninth birthday of Professor Liberty Hyde Bailey, Agriculture, Emeritus, with Professor Bristow Adams, Extension Service, Emeritus, as toastmaster at the din-

ner. Dr. Bailey was speaking that day at the David Fairchild Tropical Gardens in Cocoanut Grove, Fla., at a celebration of the centennial of Alexander Graham Bell, who was Mrs. Fairchild's father.

The Ithaca visitors were Sunday dinner guests at the New York Athletic Club of the proprietors of the Louis Dupuy Greenhouses at Whitestone, Long Island, following a visit there.

Hotel Scholarships

SCHOLARSHIPS have been awarded this year to twenty-six students in Hotel Administration, totalling $18,100.

Donors include Horwath & Horwath; the Savarins; Harris, Kerr, Forster & Co.; Needham & [H. Victor] Grohmann ['28]; Stouffer Corp.; Partridge Club; DuBois Soap Co.; Joseph Schlitz Brewing Co. [Erwin C. Uihlein '12 president, Robert A. Uihlein '05 vice-president, Joseph E. Uihlein '01 secretary]; Pick Hotels; Boss Hotels; Howard Dayton ['27] Hotels; Barney L. Allis; [Albert E.] Koehl ['28], Landis & Landan; Torrence Melrose; Sol Amster; Duncan Hines; Taylor Scholarship Foundation; New Jersey, Pennsylvania, New York, Ohio, and American hotel associations; the Thomas L. Bland Fund; F. & M. Schaefer Co.; the Ralph Hitz Fund; and the Herbert L. Grimm Fund.

Recipients are John C. Adams '49 of Washington, D. C., William E. Allison '45 of St. Petersburg, Fla.; John B. Boyle '48 of Regina, Sask., Can., Charles K. Butler '47 of Montpelier, Vt., Vincent J. DiPasquale '48 of Atlantic City, N. J., Howard C. Donnelly '48 of Schenectady, William R. Ebersole '45 of Pittsburgh, Pa., Horace E. Engle '43 of Charleston, W. Va., George A. Eyrich, Jr. '48 of Natchez, Miss., Clark O. Fountain '49 of Moorestown, N. J., Donald B. Grady '43 of Hendersonville, N. C., John N. Katramados '49 of New York City; Robert C. Koehler '49 of Milwaukee, Wis., L. Charles Lockwood '47 of Indianapolis, Ind., Eugene W. McCready '47 of Salem, Ohio, John T. Nicholson '50 of Huddersfield, Yorks, England, Kenneth P. O'Day '48 of Utica, Donald M. Ostrom '45, son of Selden W. Ostrom '21 of New Rochelle, Eben S. Reynolds '49 of Milford, Mass., Borden J. Smith '46 of Johnstown, Helen D. Tetter '47 of Elizabeth, N. J., Donald C. Titus '48 of Chesterland, Ohio, Harold E. Tower '47 of Yonkers, Jack L. Vilmar '47 of Cleveland, Ohio, Roy Watson, Jr. '50 of Rochester, Minn., and William J. Young '48, son of Wallace S. Young '16 and Mrs. Young (Dorothy Maier) '17 of Waverly.

Now, in *My* Time!

By Romeyn Berry

THE mild controversy now going on between the new leader of the Band on the one side and practically all the Ithaca grown-ups on the other, stems from the false assumption that "Annie Lisle" and the Cornell "Alma Mater" are one and the same tune. They aren't, of course, even though many song books state that they are.

The new leader of the Band, a sound musician, discovered quickly upon his arrival at Ithaca that the accustomed Cornell rendition of the Alma Mater had departed from the classical interpretation of "Annie Lisle." This error he corrected promptly, thus unwittingly outraging the finer feelings of all old-timers at the first football game where the Band appeared.

A brief historical sketch here may serve to brush aside the fog of mutual misunderstanding in which the parties now battle.

"Annie Lisle," the song, was a sentimental ballad extremely popular with American undergraduates immediately before and after the Civil War. It had reached the peak of its popularity about 1870, when Cornell students were groping for a distinctive anthem of their own. Not unnaturally, its haunting melody rang through the heads of inexperienced bards in their moments of poetic catharsis, and unconsciously determined their verse-form for them.

But the stanzas which then emerged, and have survived, are entirely different from those of "Annie Lisle" in theme, spirit, and pace. The tempo of the original melody was not at all adapted to expressing the feeling of "Far above Cayuga's waters," or to lifting the chorus or speeding it on its way. Consequently, the music had to be greatly modified for local use, and promptly was.

In the original lyrics of H. S. Thompson, Annie Lisle is introduced and described with the opening stanza. In the second, she develops alarming symptoms, aggravated, no doubt, by the dampness of her home where "the waving willows" created shadows "o'er the murm'ring waters." And in the thir dstanza, she passes away, to the grief of the author who seems to have held her in high esteem.

Quite properly, the music of the piece expresses the lugubrious progress of events. The chorus drags and quavers more and more as Annie grows worse and worse. The third time over, it becomes a dirge calculated to make the undergraduates of 1870 saturate their whiskers with salt tears while attempting to sob out the concluding sentiment:

> Wave willows. Murmur waters.
> Golden sunbeams, smile!
> Earthly music cannot waken
> Lovely Annie Lisle.

Many of our readers have doubtless shared the harrowing experience, while participating in a convivial musical evening at Princeton or New Haven, of having some charming sot get up and suggest that in honor of the distinguished guest from Cornell, the company now render "Far above Cayuga's waters." They will recall their thrill of pleased anticipation, which straightway gave place to horror, as their delightful hosts assumed expressions of personal grief and droned out "Lift the chorus, speed it onward" in such wise as to make it certain that no earthly music, however alcoholic, could ever again wake up Annie Lisle; or the party.

Something of the sort has lately been happening at Ithaca when the Cornell Band, purporting to play the Alma Mater at games, have played it in a manner to suggest musically, not that their University still lives vibrant and triumphant, but that Annie is still dead!

What Cornell University now seems to need most, after the social and artistic disruptions of war, is education. This can best be supplied in the case under discussion by playing over and over to the undergraduates generally, and to the members of the Band in particular, the accepted interpretation of the Alma Mater as recorded by the Cornell Glee Club before Pearl Harbor and widely distributed by the Alumni Association. There is nothing funereal about that. The pace is gay and joyous, as befits the lyric. The music takes the chorus and lifts it indeed! One can listen to that record serene in the conviction that no one connected with its making had ever heard of the unfortunate Annie; or had ever spent a convivial evening of song at either New Haven or Princeton!

Letters

Subject to the usual restrictions of space and good taste, we shall print letters from subscribers on any side of any subject of interest to Cornellians. The ALUMNI NEWS *often may not agree with the sentiments expressed, and disclaims any responsibility beyond that of fostering interest in the University.*

Compulsory Drill

TO THE EDITOR:

When I was editor of The Sun back in 1928, I had some pretty lively arguments with one Colonel Joe Beacham and Major Ralph Hospital concerning compulsory drill. I was nearly invited to resign my officership in the ROTC, but luckily avoided that.

It took thirteen years of reflection and four years of service in the Navy to mend my ways, which is indeed an apology, even for a Sun editor! When I learned that I was going to get "fogies" for my tour as a Reserve officer, my about-face concerning compulsory drill was complete. The materialistic attitude is regrettable, but it does help the budget!

We always have our AYD's, but it will take the tolerance and good humor of a Joe Beacham to demonstrate effectively how dangerous and how juvenile their advocacy is. With all the world smouldering, these AYD's still want to abolish the fire department!

—H. STANLEY KRUSEN '28

Reminiscence of Moakley

TO THE EDITOR:

I vividly recall one beautiful fall afternoon in my Senior year, during football practice down at Percy Field, looking over to an adjacent field where a group of track men were assembled; talking to them was a small young man with black trousers, white sweater, and golf cap. This man was Jack Moakley, making his debut as track coach at Cornell. In those days, Jack was not only track coach but football trainer as well. He had supervision over our food, and his word was law when in his judgment a player should for physical reasons be removed from the playing field.

I should like to relate a friendly little incident that had to do with Jack. We were to play Columbia on election day at the New York Polo Grounds, and were to take the day train on Sunday. That morning, I woke up feeling sick as a horse. I went down the hill to the Ithaca Hotel, where the training table was located, and made a bluff by nibbling at the food. Jack noticed this and asked me how I felt. I had to tell him the truth. He doctored me all the way to New York, and I shall never forget his unselfish devotion during that trip.

I mention this to show what a kindly and loyal fellow he is: a grand influence on boys. While I was not a track man, I can readily understand why his army of former track men revere this faithful coach.

—ARTHUR P. (Cully) BRYANT '00

The ALUMNI NEWS of November 10, 1899, in a story headed "Another Victory: Cornell Plays Magnificently Against Columbia," reports that "the condition of the team was a big factor in our success. Trainer Moakley deserves much credit for his handling of the men." Bryant played at fullback in this game, substituting for Captain Raymond D. Starbuck '00.

One of the most enthusiastic supporters of Cornell athletics in New England (he lives in Cambridge), Bryant is always the first to greet teams and coaches at their hotels, on their trips to meet Harvard.

—Ed.

Buffalo Air Lab Busy

CORNELL Aeronautical Laboratory in Buffalo has developed a new plastic which is lighter than any metal and has thirty times the impact strength of any other plastic.

The unnamed material is 40 per cent lighter and nearly 30 per cent stronger than aluminum, and should prove to "doubting aeronautical engineers that a structural aircraft item can be built of plastic and be better than aluminum," says Norman E. Wahl, who directed development of the new substance in the Laboratory's wood and plastics division. New engineering designs are being studied employing plastics for military aircraft.

The Laboratory is participating in a guided missile project being carried out by a number of research organizations, directed by the applied physics laboratory at Johns Hopkins, for the US Navy Bureau of Ordnance. Tests are conducted on model missiles at supersonic speeds in the wind tunnel at the Lone Star Laboratory, Daingerfield, Tex. Aerondynamic data from the test chamber are recorded, photographed, transferred to IBM "punch cards," and teletyped to the Buffalo Laboratory. Here the data is run through automatic calculating machines, reducing it to the required form, and teletyped back to Daingerfield, completing a 2,400-mile circuit.

"Conquering the Stratosphere," a sixteen-page brochure strikingly illustrated with pictures, graphs, and drawings, is published by the Cornell Aeronautical Laboratory.

"High altitude research," writes Director Clifford C. Furnas, "is one of the many aeronautical sciences now undergoing investigation at Cornell Aeronautical Laboratory. The purpose of this booklet is to present factual information regarding the history, physics, physiology, and mechanics of high altitude flight."

"Conquering the Stratosphere" may be had by writing to the Laboratory, PO Box 56, Buffalo 5.

Women Talk Clothes

EVOLUTION of Underclothes" was discussed by Alice E. Gray '37 at a supper meeting of the Cornell Women's Club of Western Connecticut, March 25 at the South Norwalk home of Mrs. Douglas Smith (Margaret Hoyt) '27. The talk was illustrated with slides. Nineteen members were present, from Riverside, Greenwich, Old Greenwich, Darien, Westport, and Norwalk.

Washington Active

CORNELL Club of Washington, D. C., meeting March 19 at the Dodge Hotel, heard Barnet Nover '19, Washington Post columnist, describe his trip to Europe last summer. Forty-five members were present.

The Club will meet April 23 at the Dodge Hotel to hear US Senator Irving M. Ives, former Dean of the School of Industrial and Labor Relations.

Plan Senior Smoker

CLASS of '47 will return to a former custom with a Senior smoker and rally, announced for the Old Armory April 22. Principal business will be to elect a Class secretary, and the featured speaker will be H. Stanley Lomax '23, well-known sports commentator of Station WOR. Trainer Frank Kavanagh of the Department of Physical Education and Athletics will be master of ceremonies and Edward H. Sargent, Jr. '39 and the Junior Savage Club Quartet will entertain.

Chairman of the committee in charge is Richard L. O'Connell '47 of Concord, Mass., president of the Senior Class. Other Senior members are Thomas M. Berry of Fairmount, W. Va., Max R. Bluntschli of Summit, N. J., Daniel M. Kelly of Atlantic City, N. J., William D. Knauss '45 of Poughkeepsie, Richard A. Paddock '46 of Auburn, John T. Rakowski of Mt. Carmel, Pa., and W. Barlow Ware of New York City. The committee includes four Juniors: John A. Krieger of Cincinnati, Ohio, Halbert E. Payne of Greenwich, Conn., Harold Raynolds, Jr. '46 of New York City, and John D. Saunders of Great Neck.

Lomax will make his regular 6:45 sports broadcast that evening from Willard Straight Hall, piped to WOR, and will be entertained after the smoker by the Savage Club of Ithaca.

Intelligence

By Emerson Hinchliff '14

San Juan, Puerto Rico, boasts a remarkable institution, the Club Cornell—Pennsylvania. The fact that Cornellians join in amicable jollification with so-called "hated rivals" is not in itself extraordinary. Other Cornell-Penn or Cornell-Dartmouth groups tilt a festive stein together. But a remarkable feature of the Puerto Rican organization is the sixty-page souvenir menu which it published last November for its ninth annual Thanksgiving Day dinner.

Puerto Ricans Join Penn

The ads alone must have been a veritable gold mine! Most of them were "cortesia de" (courtesy of) insertions, giving merely the firm name, but many old friends appeared, such as Philco, Esso, Westinghouse, Chrysler, RCA, Colgate-Palmolive-Peet, Nestle's, and such soft drinks as Coca-Cola, Bacardi, Pepsi-Cola, Don Q, Royal Crown, Ronrico.

Included in the booklet are the certificate of incorporation, constitution, and by-laws at length and in full, songs and yells of the two institutions, and the 1946 football records up to the Thanksgiving Day encounter. Cornell outnumbers Penn, 138 to 83, in the list of members.

* * *

I think I can best give you the feel of the party by translating patches of a column, sent us by Jaime Annexy '16, from *El Mundo*, San Juan's biggest daily, written by Rafael Pont Flores. He certainly assimilated the spirit of the occasion; to wit:

Columnist Describes Party

"With difficulty can one find a group which gives more thanks than the graduates of the Universities of Pennsylvania and Cornell. Those of Cornell thank God that they did not go to Pennsylvania to study. And those of Pennsylvania cross themselves each time the horrible thought comes to them that they might have been sent to study at 'that small-town university.' As the aversion which they have one for the other is as great as the love which they have for their Alma Maters, they formed a club. Which is called Penn-Cornell and which meets periodically during the year. The culminating session is that of Thanksgiving Day, a date on which clash the football elevens of both institutions. . . . We were invited to this session and confess that we also gave thanks to God.

"There is a very popular saying in the United States: 'No matter to what part of the world one may go, one can be sure to find two things—a flivver and a graduate of Cornell.' Those of Pennsylvania believe that the two things are synonymous." Then follows an account of the noisy reception of individuals as they arrived for the pre-dinner warmup.

"The rhythm increased in cadence and in impact. '*Los yells y cheers*' of both bands made the rafters ring. Penn changed its speeches to Spanish 'because they understood that the Cornellians don't know any English.' Cornell countered with a quatrain in the vernacular which pushed Penn back to its one-yard line. The place was like a madhouse. The most animated were the oldest. . . . It wasn't surprising, though nevertheless it was moving, to see a group of persons of distinguished carriage and appearance solemnly singing university songs, while the dew of tears peeped forth from tremulous eyelids of those gazing at the vision, always grandiose, of glorious days gone by.

* * *

". . . The menu was an open challenge to human weaknesses: Mixed tropical fruits; Consommé Franklin Field; Stuffed Turkey a la Cornell (the menu was obviously prepared by a saboteur from Pennsylvania); Cranberry Jelly Penn; Sweet Potatoes Football; String Beans Cayuga; Salad Triumph; ice cream; coffee. The decision in this match was a sensational tie at fifty touchdowns. Antonio R. Silva (Penn), outgoing president, delivered the gavel to A. Rodriguez Geigel (Cornell), incoming, since the presidency changes hands and college each year. Once finished the customary speeches, the reorganized Mr. Romanay gave the signal of departure toward the radio.

Enjoy Rivalry

"When Cornell scored the first touchdown, it was feared that Romanay would be '*Penn-alizado*' as well. Don Marcelino received the news with a stone-carved face. And when Penn struck back—thunder and lightning—even the empty glasses on the deserted tables shivered and shook. Penn won, 26-20. There were not many wagers. Don Pososo explained: 'Cornell won't bet. Since they are small-town boys, they come to Franklin Field and see so many enormous edifices, they get frightened. It is understandable.'

"Like everything in the world, the day ended. The homeward-bound procession. The handclasps. The return to the daily battle. Back to early rising. And earning one's daily bread. Thinking already about next year. And a prayer for health to be able to be present. To make a few cracks at Penn. And a few more at Cornell. To be young again. Yawn. What a party!"

CORNELL'S BOMB-BLASTED GOATS BACK FROM BIKINI *Brock*

Four goats, previously electric-shock-conditioned at the University's behavior farm east of the Campus, were shipped last May to Bikini for the atom bomb tests. Stationed aboard the USS Pennsylvania in the target area, they survived the blast unharmed. The three females became pregnant on the trip home. White goat above now has two frisky kids, one of whom poses with Professors Howard S. Liddell, PhD '23, Psychology (left), and LeRoy L. Barnes, PhD '32, Biophysics, who holds a Geiger-Mueller Counter in test to determine goats' radioactivity (found to be negative).

Slants on Sports

By Bill Waters '27

Athletes Warm Up

FOR the first time since 1942, Cornell sports squads headed for the South at the start of the spring recess. The baseball squad of twenty-four players and the tennis squad of eight players started competition April 7. Nine golfers began a week's training, without formal competition, at the Mt. Pleasant Golf Club, Towson, Md.

Baseball in South

Six pitchers were in the baseball party, headed by Coach Mose P. Quinn. They were Kenneth P. Battles '49 of Wakefield, Mass., and Charles F. Berman '49 of Forest Hills, veterans of previous seasons, and Howard P. Castor '48 of North Rose, Eugene J. Hummer, Jr. '50 of Ravena, Glenn L. McAvoy '49 of Clayton, and Thomas R. Turner '51 of Middletown, Ohio.

Catchers included James R. Farrell '50 of Buffalo and George D. Tesnow '49 of Akron. Leading infielders were Louis J. Daukas '44 of Nashua, N. H., first base; Norman Dawson, Jr. '46 of Oak Park, Ill., second base; John Skawski '48 of Wilkes-Barre, Pa., shortstop; and Leon Weintraub '50 of New York City and James A. Brandt '50 of Birmingham, Mich., third base. Leading outfielders were William C. Arrison '48 of Merchantville, N. J., Frank McArthur '48 of Dearborn, Mich., and Edward A. Merdes '50 of Leetsdale, Pa.

Also in the party were Manager John A. Kreiger '49 of Cincinnati, Ohio, and Trainer Lewis Williams.

The squad headed south without benefit of outdoor practice. All the drills were held in the Bacon Cage.

Tennis Has Champions

Varsity tennis players, coached by Richard Lewis, went south with Richard Savitt '50 of East Orange, N. J., in the No. 1 playing spot. Two years ago, Savitt was the national junior champion. This year he is ranked No. 5 in Eastern tennis.

Others making the trip were: Leonard Steiner '50 of New York City, the national junior indoor champion; John E. Riihiluoma '50 of Pembroke, Bermuda, the Bermuda junior champion two years ago; Co-captain Hollis D. Young '46 of Oyster Bay, Co-captain John V. Smith '46 of Binghamton, Edward M. Gilbert '44 of Flushing, John N. Penn, Jr. '49 of Forest Hills, and Richard N. Goldstein '49 of Rochester.

Because he is a civilian Freshman, Steiner will not be eligible for matches in the Eastern Intercollegiate Tennis Association.

Golfers in Maryland

The golf squad, coached by George Hall, included five veterans of last year's team: William D. P. Carey, Jr. '48 of Hutchinson, Kan., John L. Sheary '48 of Troy, Elwyn H. Frend '49 of San Andres, Argentina, Irving W. Holcomb '48 of Westport, Conn., and William G. Jenks '48 of University Heights, Ohio. Newcomers taken on the trip were Walter A. Peek '49 of New Rochelle, Frank J. Thomas '49 of Meadville, Pa., Richard B. Presbrey '50 of Waban, Mass., and George P. Smith, Jr. '50 of Chicago, Ill.

Crews on Water

The only other athletes in action during the holidays were the oarsmen, who stayed in Ithaca for practice directed by Coach R. Harrison Sanford and his new assistant, Loren W. Schoel.

The track and lacrosse squads took a vacation.

Basketball Trip Cancelled

One other squad was scheduled to finish a season during the recess; not open one. But on April 2, three days before the scheduled departure, the basketball team was notified that its three games in Havana, Cuba, April 8, 9, and 10 had been cancelled. Enrique Novellas, secretary of the Cuban Sports Committee, cabled the cancellation but gave no explanation. Last year, a similar trip was cancelled at the eleventh hour because of a mixup in dates. The basketball players went home, instead.

Odds and Ends

Richard J. Reynolds '46 of Maplewood, N. J., freestyle sprinter on the swimming team, has been elected 1947-48 captain. He was also selected as the first winner of the Ralph Ware Trophy as the team's most valuable swimmer in the season just finished. The trophy was given by Ralph C. Ware '48 of Oak Park, Ill., the swimming team's leading diver the last two seasons.

Hillary A. Chollet '49 of New Orleans, La., was named to the second team in the annual selections of an all-star Eastern Intercollegiate Basketball League team. Chollet received eight votes from the coaches in the circuit. Edward T. Peterson '48 and Captain Robert W. Gale '48 received honorable mention. Named to the first team were Lavelli of Yale and Crossin of Pennsylvania, forwards; Budko of Columbia, center; and Leede, Dartmouth, and Mariaschin, Harvard, guards.

Intramural Champs

WINTER intramural sports program wound up with champions crowned in basketball, boxing, and track. After the spring recess, volleyball, free-throw contest (with a basketball), badminton, swimming, and softball will take the intramural stage, continuing until June.

The Leathernecks, a team of ex-Marines who last year won the University V-12 championship, emerged victorious among 107 basketball teams which have been playing all winter in eleven fraternity and independent leagues. The Leathernecks, undefeated in their league, won the independent playoffs, and drubbed the fraternity champs, Seal and Serpent, 49-15.

About fifty students tried for University boxing championships; seven of them came through in the final bouts, March 29 in Barton Hall. John Skawski '48 of Wilkes-Barre, Pa., outstanding player on the Leathernecks basketball team, and a member of the Varsity baseball and 150-pound football teams, won both the 150- and 160-pound classes. Other champions are Selwyn G. Bandes '50 of New York City, 120-lb.; Calvin R. Sanders '49 of New York City, 130-lb.; Francis X. Becker '50 of Lynbrook, 140-lb.; Joseph R. DiStasio '48 of Newark, N. J., of the Varsity football and swimming squads, 170-lb.; William J. O'Brien '45 of Buffalo, 180-lb.; and Hamilton Millard '44 of Asheville, N. C., heavyweight, who boxed here before the war and is now a member of the Varsity fencing team. Eliminated by Becker in an early round was Michael J. Walker '50 of Cranford, N. J., son of *the* Mickey Walker, world's welterweight champion, 1922-26, and middleweight champion, 1926-31. Professor Frederick G. Marcham, PhD '26, History, coached the boxers and Moses L. Goldbas '39, former intercollegiate lightweight champion and Varsity co-captain, came down from Utica to referee the matches, the first since the war.

Intramural track and field meet was decided almost entirely in one night, March 24 in Barton Hall, when most of 750 entrants contested for laurels, to the wild cheers of their partisans. Phi Kappa Sigma came out on top, among some thirty teams, when Frederic C. Lyford '46 and Geoffrey S. Lyford '48, sons of Frederic E. Lyford '16 of Scarsdale, former Varsity hurdler, won two first places, tied for two more, and constituted half of the team

which won the interfraternity relay race, during the Yale meet. Frederic won the 330-yard run and the 75-yard dash; Geoffrey tied for first in the pole vault and the running high jump.

Second to Phi Kappa Sigma with 28½ points was Psi Upsilon with 21¼, followed by the "Independents" with 18¾.

Other first place winners were John P. Bagby '46 of Evanston, Ill., 660-yard run; Herbert J. Dorney '50 of Garden City, broad jump; Theodore H. Lansing '44 of Cranford, N. J., tied for first in high jump; Roger D. Booze '45 of Cincinnati, Ohio, 12-pound shot put; Richard O. Lienback '50 of Mohnton, Pa., 75-yard high hurdles; William Burdick '50 of New York City, 75-yard low hurdles; Leonard Roland '49 of Brooklyn, mile run; Robert L. Kelly '50 of Essex Fells, N. J., and Martin A. Powers '46 of Palmerton, Pa., tied for first in the pole vault.

During the illness of Coach Nicholas Bawlf, Swimming Coach G. Scott Little has been directing intramural sports.

Sports Schedules

Baseball

April 7 Durham professionals at Durham, N. C., afternoon; Raleigh professionals at Raleigh, N. C., evening
8 Wake Forest at Wake Forest, N. C.
9 Duke at Durham, N. C.
10 North Carolina at Chapel Hill, N. C.
11 US Naval Academy at Annapolis
12 *Pennsylvania at Philadelphia
16 Cortland Teachers at Ithaca
19 *Princeton at Ithaca (two games)
23 Rochester at Rochester
26 *Harvard at Ithaca
May 3 *Columbia at New York
5 *Yale at Ithaca
7 Syracuse at Syracuse
10 *Columbia at Ithaca
14 Hobart at Ithaca
17 *Dartmouth at Hanover (two games)
21 Syracuse at Ithaca
23 *Yale at New Haven
24 *Harvard at Cambridge
31 *Pennsylvania at Ithaca
June 12 Bradley Tech at Ithaca
June 13 Colgate at Hamilton
14 Colgate at Ithaca
*Eastern Intercollegiate League game

Rowing

May 3 Yale and Princeton at New Haven
10 Harvard, Syracuse, Wisconsin at Ithaca
17 Eastern sprint regatta at Princeton
24 Rutgers and Syracuse at Syracuse
31 US Naval Academy at Ithaca
June 21 Intercollegiates at Poughkeepsie

Track

April 25-26 Penn Relays at Philadelphia
May 3 Pennsylvania at Philadelphia
10 Princeton and Syracuse at Ithaca (dual meets to be run concurrently)
May 17 Nonagonal Games at Cambridge
30-31 Intercollegiates at Philadelphia

Lacrosse

April 19 Hobart at Geneva
26 Syracuse at Syracuse
May 3 Dartmouth at Hanover
10 Hobart at Ithaca
17 Pennsylvania at Ithaca
24 Colgate at Ithaca
31 US Military Academy at West Point

Tennis

April 7 American University at Washington, D. C.
8 George Washington at Washington
9 Duke at Durham, N. C.
10-11 North Carolina at Chapel Hill, N. C.
12 Virginia at Charlottesville
23 Cortland Teachers at Ithaca
25 Williams at Ithaca
26 Rochester at Rochester
30 Cortland Teachers at Cortland
May 3 Columbia at Ithaca
6 Penn State at State College
10 US Military Academy at Ithaca
14 Wayne University at Ithaca
17 US Naval Academy at Ithaca
23 Pennsylvania at Philadelphia
24 Princeton at Princeton
28 Colgate at Hamilton
31 Dartmouth at Ithaca

Golf

April 26 Bucknell at Ithaca
May 3 Syracuse at Ithaca
9-10 US Military Academy, Penn State, Pittsburgh at Ithaca
17 Eastern Intercollegiates (place to be selected)
21 Syracuse at Syracuse
24 Colgate at Ithaca
28 Colgate at Hamilton

150-Pound Crew

May 10 Pennsylvania at Philadelphia
17 Charles Regatta at Cambridge
24 Yale and MIT at Ithaca

Junior Varsity Baseball

April 22 Mohawk College at Utica
28 Sampson College at Sampson
May 3 Colgate at Ithaca
7 Sampson College at Ithaca
13 Mohawk College at Ithaca
17 Colgate at Hamilton
24 Manlius School at Ithaca
28 Manlius School at Manlius

Junior Varsity Tennis

May 3 Bucknell Junior College at Wilkes-Barre
24 Bucknell Junior College at Ithaca

New York Party

FOOTBALL coaching staff was introduced to 225 members of the Cornell Club of New York, March 19 at Ruppert's Taproom on Third Avenue. John T. McGovern '00, master of ceremonies, called on Coaches George K. James, Harold F. McCullough '41, Alva E. Kelley '40, Mose P. Quinn, Trainer Frank Kavanagh, Director of Athletics Robert J. Kane '34, General Alumni Secretary Emmet J. Murphy '22, Assistant Alumni Secretary R. Selden Brewer '40, and several former football stars among those present. H. Hunt Bradley '26 was chairman of the committee on arrangements for the party.

Professor Barnard Dies

PROFESSOR William N. Barnard '97, Mechanical Engineering, Emeritus, Director of the Sibley School of Mechanical Engineering from 1936 until his retirement last June, died April 3, 1947, in Ithaca. He became ill last December.

Son of the late Professor William S. Barnard '71, Professor Barnard received the ME in 1897 and was appointed instructor in Machine Design. He was advanced to assistant professor in 1903 and professor in 1907; was secretary of Sibley College, 1910-15, president of the academic board of US Army School of Military Aeronautics here during World War I, and president of the Cornell Cooperative Society, 1924-34. Author of several texts on heat-power engineering, Professor Barnard was a member of Sigma Xi, Tau Beta Pi, Phi Kappa Phi, Atmos, and several professional societies.

Mrs. Barnard lives at 201 Bryant Avenue, Ithaca.

Long Island Women

CORNELL Women's Club of Long Island met March 19 at the Hempstead home of Mrs. James Ebert (Therese Stein) '28. Sixty members were present, with Mrs. Paul Crago (Grace Ingram) '33, president of the Club, presiding. Six members gave a fashion show.

Twenty members of the Club met for dinner, February 19, at the Heartstone Restaurant in Hempstead.

Coaches at Syracuse

CORNELL Club of Syracuse talked athletics, February 26, after a dinner meeting at the Onondaga Country Club. Including guests from Auburn and Skaneateles, 132 alumni attended.

President John A. Steele '29 introduced Director Robert J. Kane '34 as toastmaster, and he called on Assistant Football Coaches Alva E. Kelley '41, Arthur B. Boeringer, and Mose P. Quinn. Main speaker was George K. James, head coach of football, who discussed preparations for the fall.

Edson G. Moshier '25 is vice-president of the Club, and C. Travis Brown '26 is secretary-treasurer.

Time Was . . .

Thirty Years Ago

April, 1917—University actions followed fast upon the US declaration of war against Germany. The Faculty voted to graduate all Seniors at once and to grant leaves of absence to all other students who enter the public service, either military or industrial. Plans are under way to organize a military training camp, utilizing the University's large facilities. In the few days before the spring vacation, 575 students registered with the Secretary of the Faculty as enlisted or intending to enlist. Thirty-five undergraduates, led by Edward I. Tinkham '16, sailed April 14 to join the American Ambulance Field Service in France. The University cancelled all intercollegiate athletics, including the Poughkeepsie Regatta on June 21. Spring Day festivities were called off; the name which had been chosen for the event, "Day of Daze," to be used at some future time. More than 100 members of the Faculty have organized and report regularly to the Armory for drill. The first annual convention of the Associate Alumni of Cornell University, which was to have been held in Chicago, Ill., May 11 and 12, was indefinitely postponed.

Twenty-five Years Ago

April, 1922 — Associate Alumni, meeting in Chicago, Ill., for the second annual convention, appointed a committee of Foster M. Coffin '12, chairman, George D. Crofts '01, and George F. Rogalsky '07 to determine how to stimulate interest in Alumni Trustee elections and thus attract a greater number of candidates and a greater vote. . . . Committee on proposed reorganization of Cornell alumni bodies, with representatives of the Associate Alumni, the Federation of Cornell Women's Clubs, the Cornellian Council, the Association of Class Secretaries, and the several Cornell Clubs, recommended that "for the present there be no essential change in the arrangement of alumni organizations."

Twenty Years Ago

April, 1927—The annual drama of the Blazer has reached its first climax. The committee, according to tradition, promised the Seniors blazers of rare beauty and excellence. The design chosen was a triple stripe: white, light blue, and dark blue. The Seniors were then measured individually, the measurer carrying it off perfectly and never cracking a smile. The blazers were put on sale last week; in addition to the fixed price of $7.50, each blazer carried a "freight charge" of 73 cents, giving one to believe that the blazers had been delivered by Pony Express, or perhaps by imported yaks. The Seniors insisted that the material was not that of the samples shown them, and that the measurements were not those of any human frame. An indignant writer to The Sun asked the company "to supply free of charge the bottoms in addition to the blazers and thus form adequate pyjama sets." The company admitted the first accusation, remitted the "freight charge," and made an additional refund of $1.50 per person. The blazers then appeared on Swing-Out Day, April 23, which was, according to tradition, marked by intermittent falls of snow.

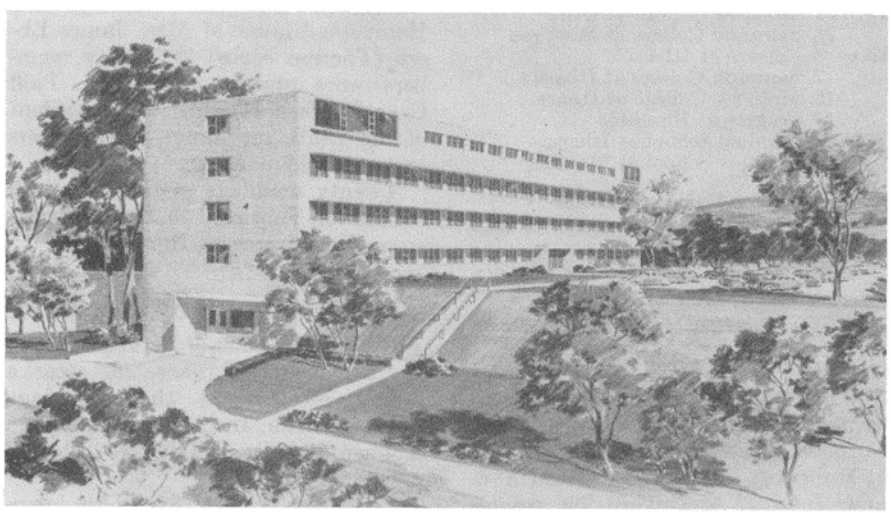

WORK STARTS ON NUCLEAR STUDIES LABORATORY

Ground was broken March 22 for construction of the Laboratory of Nuclear Studies, on the slope toward Beebe Lake, east of Baker Laboratory. Architects for the new buildings are Skidmore, Owings, and Merrill, of which Nathaniel A. Owings '27 is a partner; general contractors are Barr & Lane, Inc., builders of Clara Dickson Hall and the Administration Building. At left, is the Accelerator Building, scheduled to be ready next fall to house the synchrotron pictured in our last issue. This structure, built into the slope, will be connected by a tunnel to the main building of three floors, basement, and a pent-house, containing laboratories, offices, and conference rooms, which will extend east and west along the brow of the hill. The house at 4 The Circle, formerly occupied by the late Professor Joseph E. Trevor '92, Physics, and Mrs. Trevor, and recently housing undergraduate women, is being sold by the University to clear the site.

Jobs Open

FEBRUARY "Job Bulletin" of the University Placement Service lists more than 100 positions available to alumni. Twenty-one of these are for women.

Placement Service registrants, both at Willard Straight Hall, Ithaca, and at the New York City office, 107 East Forty-eighth Street, receive these Bulletins regularly.

Quillman Fellowship

RESEARCH fellowship in biochemistry and biophysics, named for Charles J. Quillman Jr., who died in the war, is being established at the University by his mother, Mrs. Sara Scheetz Quillman, of Jeffersonville, Pa., and her brother, Francis H. Scheetz '16. Mrs. Quillman has given the University $10,000 and Scheetz, $1,000 toward an endowment of $50,000. The income will be used to bring to Cornell for study outstanding mature scientists, preferably those who have received the Doctor's degree. The Quillman Fellowship will be administered by the School of Nutrition.

Charles J. Quillman, Jr., born February 9, 1925, had been accepted for entrance at Cornell the autumn of 1943, but a month after his graduation from Episcopal Academy, Overbrook, Pa., in June, 1943, he entered the Army. He fought in Europe with the 95th Division Infantry, and was taken prisoner in November, 1944, after his company had been isolated by enemy action near Saarlautern, Germany. He died March 21, 1945, at Bodenbach, Germany, while a prisoner of war. He was the brother of Bard Quillman '43.

In setting up the Fellowship in his memory, the donors stated: "So it was that his opportunities for further service to his fellowmen and his Country came to an end, and now we, as donors, request the privilege of establishing at Cornell University by appropriate endowment a Research Fellowship on his behalf as an expression of our love and respect for him and to the end that others shall have opportunity for service."

Scheetz received the BChem in 1916 and stayed for the Summer Session and the next year in the Graduate School, studying Inorganic Chemistry with the late Professor Arthur W.

Browne, PhD '03, and Physical Chemistry with Professor Wilder D. Bancroft. Since 1928 a partner in the Philadelphia law firm of Evans, Bayard & Frick, he is chairman of the University alumni committee on bequests and annuities and chairman of the Class of 1916 fiscal committee.

New Club Paper

PITTSBURGH Cornellian issue for December, 1946, is Vol. 1 No. 1 of a quarterly publication of the Cornell Club of Pittsburgh, Pa. First issue was of four pages with an attractive "masthead" in two colors, pictures of Club groups and of individual members. It contained announcement of the December 28 party for undergraduates, an item about the regular Thursday luncheons, reports of other Club affairs, and this explanation of the new publication: "The Pittsburgh Cornellian is not a subterfuge for raising funds. We will not use its columns to 'put on the bite.' It is just what it appears to be: a medium to further the common interests of the local Cornell alumni and to lengthen the shadow of the Campus." Charles M. Stotz '21 is president of the Club and presumably editor of the Cornellian.

Club Plays Shaw

DRAMATIC Club presented "Fanny's First Play," by George Bernard Shaw, March 27-29 in the Willard Straight Theater.

A play within a play, "Fanny" was produced anonymously in London in 1911. It satirizes the respectable middle class, "all as dead as mutton" according to Shaw, whose thesis here is that "the young had better have their souls awakened by disgrace, capture by police, and a month's hard labor, than drift along from their cradles to their graves doing what other people do for no other reason than that other people do it."

The student cast of seventeen, directed by Francis R. Hodge, AM '40, delivered three acts, introduction, and epilogue of Shavian dialogue with creditable gusto. Half a dozen characterizations were first-rate: Lenore S. DeKoven '48 of New York City, as demimonde Dora Delaney; Albert B. Miller '46 of Valley Stream, as a nobleman turned butler; Leon P. Larkin, Jr. '47, son of Dr. Leo P. Larkin '17 of Ithaca, as a testy drama critic of Aristotelian precepts; Robert D. Asher '48 of Leominster, Mass., as an Italianate patron of the graceful arts; Barbara R. Gottlieb '48 of Philadelphia, Pa., as a jailed but triumphant heroine; and Robert C. Johnson '43 of Evanston, Ill., a veteran of the pre-war Dramatic Club, as apoplectic Mr. Middle Class.

More on Alumni Reproduction

By PROFESSOR WALFRED A. ANDERSON, PhD '29

COOPERATING with the Population Reference Bureau of Washington, D. C., the Department of Rural Sociology has continued its study of reproduction rates for a representative section of Cornell graduates. Findings for the Class of 1921 were published in the ALUMNI NEWS October 1, 1946. These have now been combined with similar data collected from '19 and '20 graduates.

A study of fifty American colleges indicates that graduates of men's colleges fail to reproduce themselves by 45 per cent and those from women's colleges by 52 per cent. Figures tabulated below show that Cornell graduates, too, are failing to furnish their share of the intelligent future citizens upon whom our society depends.

Information was requested from the 1,814 graduates of these three Classes with known addresses: 1,485 or 81.6 per cent complied, a remarkably high average.

The statistics do not show any striking differences in the reproduction rates between these three Classes. They do suggest that significantly larger proportions of men than of women graduates in each Class are married. Likewise, considerably larger proportions of men than of women graduates in each Class who are married have children. Cornell men produce children to replace themselves in much larger proportions than do the women.

When we combine these three Classes, the average number of children per graduate reporting is 1.75 for the 1,115 men, and 1.3 for the 370 women. It requires 2.22 children per graduate to assure replacement. The men are replacing themselves, therefore, by only 79 per cent, and the women by only 59 per cent.

The married men graduates have an average of 1.85 children each and the married women graduates, 1.79. The married graduates, therefore, do not have enough children to replace themselves. The married graduates who are parents have an average of 2.22 children each for the men and 2.43 for the women. These reproduction rates of the married graduates who have children cannot make up for the infertile marriages and the unmarried, so there is a considerable deficit in replacement from the Cornell graduates of these Classes.

Hotelmen Hold Office

NEW president of the New England Hotel Association is Clyde A. Jennings '25 of the Hotel Elton, Waterbury, Conn. Carlton G. Norton '38 of The Loomarwick, New Preston, Conn., and Wilson W. Fox '40 of Crocker House, New London, Conn., have been elected directors of the Association.

Edward P. Powers '38 of the Powers Hotel, Fargo, N. D., is president of the North Dakota Hotel Association, and Frank J. Ray '38 of the St. Charles Hotel, Dickinson, N. D., is a member of the executive committee of the Association.

Other Hotel alumni recently elected are Ruel E. Tyo '27 of the Hotel Phoenix, Findlay, Ohio, as president of the Ohio Hotel Association; Britton R. Smith '39 of the Shirley-Savoy Hotel, Denver, Colo., president of the Colorado Hotel Association; and Victor F. Ludewig '34 of The Kahler, Rochester, Minn., vice-president of the Minnesota Hotel Association.

Class	Number reporting	Percentages of Those Reporting			Number of Children		
		Who are married	*Who have children*	*Married who have children*	*Per graduate*	*Per married graduate*	*Per married grad with children*
			Male Graduates				
1919	329	95.4	79.9	83.8	1.75	1.83	2.19
1920	396	93.4	80.3	85.9	1.84	1.97	2.29
1921	400	94.8	76.1	80.6	1.67	1.75	2.19
Total	—	—	—	—	—	—	—
Males	1115	94.4	78.7	83.4	1.75	1.85	2.22
			Female Graduates				
1919	118	76.3	61.0	80.0	1.58	2.07	2.56
1920	118	68.6	50.0	72.8	1.13	1.76	2.25
1921	134	71.9	49.2	68.5	1.19	1.67	2.39
Total	—	—	—	—	—	—	—
Females	370	72.3	53.3	73.8	1.30	1.79	2.43
Grand	—	—	—	—	—	—	—
Total	1485	89.0	72.5	81.5	1.64	1.84	2.26

Cornell Alumni News

3 East Avenue, Ithaca, N. Y.
Founded 1899

Published the first and fifteenth of each month except monthly in July, August, and September: twenty-one issues a year.

Owned and published by the Cornell Alumni Association under direction of a committee composed of Phillips Wyman '17, chairman, Birge W. Kinne '16, Clifford S. Bailey '18, John S. Knight '18, and Walter K. Nield '27. Officers of the Alumni Association: Elbert P. Tuttle '18, Atlanta, Ga., president; Emmet J. Murphy '22, Ithaca, secretary-treasurer.

Subscriptions $4 in U. S. and possessions; foreign, $4.50. Life subscription, $75. Single copies, 25 cents. Subscriptions are renewed annually unless cancelled.

Managing Editor H. A. Stevenson '19
Assistant Editors:
John H. Detmold '43
Ruth E. Jennings '44

As a gift to Cornellians in the armed forces, Willard Straight Hall and Cornell Alumni Association send the Alumni News regularly, upon request, to reading rooms of Army posts, Naval stations, and military hospitals and rehabilitation centers.

Member, Ivy League Alumni Magazines, 22 Washington Square North, New York City 11; phone GRamercy 5-2039.

Printed at The Cayuga Press, Ithaca, N.Y.

Vote for Trustees

BALLOTS for the election of Alumni Trustees are being mailed to approximately 42,000 alumni who have received degrees from the University and whose addresses are known. Last year, of the 39,338 ballots mailed, 10,744 were used by the electorate; about 27½ per cent of those eligible, voted.

Cornell's plan of having its alumni elect members of its Board of Trustees was unique in this country when President Andrew D. White proposed it in his "Plan of Organization" for the new University. Now, ten of the twenty-eight persons elected as Trustees are chosen by the alumni.

Four years ago, a standing committee on Alumni Trustee nominations was organized by the Alumni Association, for the purpose of studying the kinds of ability and experience needed on the Board and seeing to it that persons are nominated who are well qualified to meet these needs. This committee does not nominate; the candidates it suggests are nominated by ten or more degree holders, as provided in the University Charter. This year again, as in the past, some of the candidates were nominated independently, without the committee's consideration.

All electors are urged by the committee to exercise their franchise; to vote for Alumni Trustees—early!

Enrollment Larger

FIGURES on student enrollment in the University for the second term, as printed in the Alumni News of April 1, were too low by thirty-six. Duplicate enrollments, deducted in our tabulation, were included only once in the figures for the separate Colleges. Actual number of students in Ithaca, as of March 3, was 8906, of whom 6979 were men and 1927, women. Total for the entire University was 9421.

Elmira Gathers

FORTY-FIVE members of the Cornell Club of Elmira met for dinner, March 11, at the Elmira Country Club. President George L. Peck '39 introduced John L. Munschauer '40, Director of the University Placement Service, and R. Selden Brewer '40, Assistant Alumni Secretary. Brewer spoke on University admissions and Campus activities.

Many of the alumni attending were pictured in the Elmira Sunday Telegram, March 16.

Sun Board Elections

CORNELL Daily Sun board broke precedent in re-electing Harold Raynolds, Jr. '46 to be editor-in-chief of the Sun next year. Son of Harold Raynolds '18 of New York City and the late Mrs. Raynolds (Dorothy Smith) '22, Raynolds was appointed last fall by the directors to head the Sun after its wartime eclipse. He had won a place on the board as a Sophomore, just before he left for the Army; was the only member of the board last fall with previous Sun experience.

Managing editor for next year is Donald P. Babson '46 of Wellesley, Mass.; associate editor, Frederick E. Balderston '46 of Philadelphia, Pa.; sports editor, James A. Euchner '48, son of Perry C. Euchner '15 of Geneseo; women's editor, Patricia M. Kendall, daughter of W. Morgan Kendall '19 and Mrs. Kendall (Harriet Parsons) '19 of Buffalo. News board of eight Juniors, eight Sophomores, and seven Freshmen is one of the largest in the Sun's history; it is headed by Howard K. Loomis '49 of Omaha, Nebr., assistant managing editor.

New business manager is Wendell F. Kent '46 of Champaign, Ill., with Jacqueline DeJur '48 of New York City, assistant business manager; Harold P. Staley, Jr. '44, circulation manager; and Harold G. Townsend, Jr. '46 of Hinsdale, Ill., advertising manager.

Following custom, the new news and editorial staff takes over immediately after the spring recess and the business staff, with the first issue next fall after the close of Freshman and Sophomore competitions now running.

Coming Events

Wednesday, April 16

Ithaca: Baseball, Cortland Teachers College, Hoy Field
Detroit, Mich.: Dean William I. Myers '14, Agriculture, speaks on "A Quick Look at Post-war Europe" at Cornell Club dinner, Wardell Sheraton Hotel 6
New York City: President Edmund E. Day at Seventieth Anniversary Dinner of the School of Nursing, Hotel Plaza, 7

Thursday, April 17

White Plains: Director Paul M. O'Leary, PhD '29, Business and Public Administration, and William F. Stuckle '17, president Federation of Cornell Men's Clubs, at Cornell Club dinner, Roger Smith Hotel, 7

Saturday, April 19

Ithaca: Baseball, Princeton, two games, Hoy Field
Duke Ellington concert, Bailey Hall, 8:30
Geneva: Lacrosse, Hobart
Northfield, Vt.: Polo, Norwich

Tuesday, April 22

Ithaca: H. Stanley Lomax '23 sports broadcast, Station WOR, 6:45 p.m.

Wednesday, April 23

Ithaca: Tennis, Cortland Teachers College, Cascadilla Courts
Rochester: Baseball, Rochester
Washington, D. C.: US Senator Irving M. Ives, former Dean of Industrial & Labor Relations, at Cornell Club dinner, Dodge Hotel

Friday, April 25

Ithaca: "Country Holiday" at College of Agriculture
Tennis, Williams, Cascadilla Courts
Philadelphia, Pa.: Pennsylvania Relay Games

Saturday, April 26

Ithaca: "Country Holiday" at College of Agriculture
Golf, Bucknell, University course
Baseball, Harvard, Hoy Field
Rochester: Tennis, Rochester
Philadelphia, Pa.: Pennsylvania Relay Games

Sunday, April 27

Ithaca: Sage Chapel Choir and University Orchestra in Brahms "Requiem," Bailey Hall, 8:15

Wednesday, April 30

Cortland: Tennis, Cortland Teachers College

Saturday, May 3

Ithaca: Hotel Ezra Cornell, Willard Straight Hall
Tennis, Columbia, Cascadilla Courts
Golf, Syracuse, University course
New York City: Baseball, Columbia
New Haven, Conn.: Regatta with Yale and Princeton
Philadelphia, Pa.: Track meet, Pennsylvania
Hanover, N. H.: Lacrosse, Dartmouth
Lexington, Va.: Polo, VMI

Monday, May 5

Ithaca: Baseball, Yale, Hoy Field

On The Campus and Down the Hill

March wind blew down an Ostrander Elm, planted in 1880, directly across from Alumni House on East Avenue. The tree fell on the black Chevrolet owned by Assistant Alumni Secretary Pauline J. Schmid '25, who was just putting on her rubbers before setting out in the car for a meeting of the Cornell Women's Club of Northern New Jersey. Miss Schmid took the train. The Chevvy was a total loss.

Other Campus trees were felled by lumberjacks of the Department of Buildings and Grounds, to clear space for much-needed parking facilities. The group of tall willows along Tower Road, west of James Law Hall, were the first to fall. Several old elms south of Sage College came next, followed by smaller trees south of the Morse Hall ruins. The Department continues to plant new stock as the old trees die out. For example, between each of the remaining Ostrander Elms, a strong young elm is growing.

Student Council at its meeting March 28 defeated a motion, tabled a week earlier, which opposed compulsory ROTC at the University. Thereupon, with two members dissenting, the Council approved a motion favoring the present ROTC requirements for all Freshmen and Sophomore men, with provision that a report with reasons be made to the Board of Trustees. The Council thus refuted recent resolutions of other Campus groups and a student petition to the Trustees.

Ithaca bus terminal on East Green Street closed April 2, after twenty years' use. Operations are now conducted from a new and larger Greyhound terminal which backs up to the ancient inn-yard behind the Ithaca Hotel. From this spot, generations ago, the stage coaches set out east and west on the Catskill Turnpike.

Polled by members of a class in Agricultural Statistics, 530 students from all departments of the University answered about as you'd expect. Opinion was evenly divided on sharing atom bomb secrets with other nations. Does the current crop of undergraduates believe in love at first sight? 60 per cent do not, with an additional 7 per cent undecided. Top price offered for a good pair of nylons averaged $2.07, which seems not too inflationary. Ingrid Bergman and Gary Cooper are favored here, as elsewhere. Only 27 per cent believe that the loan to Britain will be repaid. And there were considerably more yeas than nays for subsidizing Cornell athletics.

Lake trout are being caught along the east shore of Cayuga Lake, just this side of Aurora Bay. Smelt are running (and being caught) in Taughannock Creek and Salmon Creek.

Deer jumped through a window of the Plant Science Building on the Ides of March, broke $75 worth of glass apparatus in a Floriculture lab, jumped back out again and, bleeding slightly, headed in the direction of the Veterinary College.

"Campus Paths," an oil painting by Martha M. Glogau '48 of New York City, was awarded first prize in a student art show, at the Straight.

Floriculture Club team, coached by Professor Alfred M. S. Pridham, PhD '33, and Robert E. Lee, Floriculture, won top honors in the National Flower Show judging contest in Chicago, Ill., last month. John R. Keller '47 of Potsdam won a silver medal for highest point total. Twelve teams competed.

Women's dining rooms in Clara Dickson, Cascadilla, Risley, and Balch halls have reverted to the more leisurely custom of table service, with student waitresses. During the war, food was served cafeteria style in the women's dormitories, and many advocates of the grab-it-and-run system protested the reconversion. They are concluding now, however, that unhurried meals are better.

Hotel Ezra Cornell: May 2 and 3.

SAGE CHAPEL was dark Easter Sunday and the Campus deserted of students the following week. Principal signs of activity were trucks backing up to all entrances of the new Administration Building, moving in the first tenants from Morrill Hall, the old Deanery (Babcock House) where the Counsellors of Students have been, and from sundry other offices over the Campus. Last to go into the new building will be the occupants of Alumni House, after Commencement. In a forthcoming issue will be a picture-story of the new building and its tenants.

Delta Tau Delta's customary ground cleaning signalized the vernal equinox. Toughest problem was a battered old upright piano which had long desecrated their back yard on Edgemoor Lane. Ithaca ashmen refused to take it. Local junk dealers demurred. So the brothers took matters, and the piano, into their own hands. A dozen of the strongest picked it up, horsed it down to the Stewart Avenue bridge, and heaved it over into Cascadilla Gorge. The piano's last music "made the atom bomb sound like a firecracker," according to one of the twelve. But a few minutes later, at complaint of a neighbor, Police Chief Marshall telephoned Delta Tau Delta that the gorge was no place to deposit rubbish and that the piano, or parts thereof, would have to be hauled up out of there.

Chess Team won its third straight match, March 16, beating a visiting Syracuse team, 7-5, in Willard Straight Hall.

Red Cross Drive went over the top. Students contributed $3,053, against a quota of $1,750. Faculty, with a quota of $3,500, gave $8,850. Professor Joseph O. Jeffrey '25, Engineering, was Campus chairman.

Sophomore Class sponsored a "Gala Benefit Concert" April 2 in Bailey Hall, the proceeds going to the Department of Music for additional equipment. On stage were Professor John M. Kuypers leading the University Orchestra, Professor Donald J. Grout conducting the Sage Chapel Choir, the Walden String Quartet, the Cornell Chamber Music Society (making its debut), and other members of the Department. Reviewing the concert in The Sun next day, Sidney T. Cox '43 of Nashua, N. H., said: "In view of all the good things that were given to us last night, it is a little discouraging to notice that the Campus reaction to such a program is comparatively insipid. The audience seemed to enjoy itself tremendously, but it should have been substantially larger. Some of the people who flock to Bailey Hall and beat their palms together in insensitive recognition of sloppy banalities would do well to expose themselves now and then to some sincere music-making."

Duke Ellington and his orchestra will appear in Bailey Hall April 19, brought here by the Rhythm Club.

Books
By Cornellians

Secret of Wealth

How To Be Rich, Like Me. By William Hazlett Upson '14. Little, Brown & Co., Boston, Mass. 209 pages, $2.

As a proponent and leading practitioner of "ergophobia," which he defines as "a morbid fear or hatred of work," the author of the well-known Earthworm Tractor stories tells all the secrets of his success. This is a most revealing document; full of good advice and personal experience that will both aid and delight Upson's many fellow-sufferers from his malady.

Most of the book is written in the familiar "How To . . ." style, with many illuminating examples of the Master's experiences and experiments in avoiding work. For those "earnest readers who are interested in how to succeed the hard way," the author includes a Bibliography which he started to compile by listing all titles starting with the words "How To" from the card catalog of the New York Public Library. He explains, however, that when he had copied the entries through "B" he became too fatigued to continue, so the list ends with "How To Build a Cruising Yawl."

Contemporary Russia

USSR: A Concise Handbook. Edited by Ernest J. Simmons, former professor of Slavic Languages and Literatures. Cornell University Press, Ithaca. 1947. 502 pages, $4.50.

"During the summers of 1943 and 1944," writes the editor in his Preface, "Cornell University, with the support of the Rockefeller Foundation, offered a series of courses known as an Intensive Study of Contemporary Russian Civilization. This program was a unique educational approach to a planned and integrated study of the total civilization of a historical, geographical, and economic area . . . . The various members of the staff and several other scholars, each an expert in a special field, were invited to write the whole section on Russia and the USSR for the Encyclopedia Americana." These related articles constitute this book. Professor Simmons directed the courses in Russian Civilization here; he is now chairman of the department of Slavic languages at Columbia.

Dr. Henry E. Sigerist, Sir Bernard Pares, Vladimir D. Kazakevich, Corliss Lamont, Professor Simmons, and others write on Soviet Russia: its peoples, territories, history, government, economy, agriculture, industry, communications, medicine, education, religion, armed forces, philosophical thought, language, literature, drama music, art, architecture, and science. Taken together, these articles provide a comprehensive introduction to the USSR, our most powerful and least understood neighbor in the United Nations.

A novel and effective jacket for the book is a full-size Rand McNally map of the Soviet Union.

Tropic Geology

The Geology of Venezuela and Trinidad. Second edition, revised and enlarged. By Ralph A. Liddle '18. Paleontological Institution, Ithaca. 1946. 50 + 890 pages, with maps, charts, and ninety half-tone illustrations, $10.

With the blessing of Professor Gilbert D. Harris '86, Geology, Emeritus, this volume was printed at The Cayuga Press, Ithaca. It represents years of research by the author. An earlier, smaller work on the same subject was written by him eighteen years ago. Liddle lives in Fort Worth, Tex., and summers in Glens Falls. The book is rich in facts about oil, asphalt, and the many other mineral riches of these two countries. The bibliography is thorough. The author's attention to detail is attested by the fact that the index requires sixty-eight pages of small type. Larger maps of the geology and mineral deposits of Venezuela, about sixty by ninety inches, may be obtained from the publisher.

—R.W.S.

On Feeding Folks

How to Be a Success in the Restaurant Business. By Madeline (Grosshandler) Gray '22 and Vass de lo Padua. Greenberg Publishers, New York City. 1946. 263 pages, $3.50.

This book is a valuable contribution to the very limited existing literature on restaurant operation, a highly hazardous occupation. Each year, literally thousands of folks, desiring to own their own business, embark on restaurant operation, trying to make up with industry and enthusiasm what they lack in capital and experience. To such as these, the Gray and Padua book should be a real godsend. It will also prove valuable supplementary reading to the students enrolled in formal training programs in restaurant management.

The book is written in the second person. The style is chatty. The organization is topical and logical. The paragraphs and sentences are short. The vocabulary is basic English with a judicious leavening of popular jargon.

In twenty-nine short chapters, each with a snappy caption, the authors give a fairly comprehensive coverage of the problems of restaurant operation. The numerous "tips" are "solid" and practical. Many of them are old stuff to any but the tyro. But tyros are numerous in the restaurant business, and for them the book should be a gold mine.

Miss Gray is a former newspaper reporter and an editor of the Book of Knowledge.—H. B. Meek

Food Prices

Prices of Dairy Products and Other Livestock Products. By Professor Frank A. Pearson '12, Prices and Statistics, and Edmund E. Vial, PhD '27. Cornell University Press, 1946. 164 pages, $3.

What determines the price of milk, butter, eggs, cheese, ice cream, poultry, meats, and fats? How and why do the prices for each fluctuate? These and other questions are studied by Professor Pearson and Mr. Vial, who is an economist with the Office of Market Administrator, New York Metropolitan Milk Marketing Area. Their answers will interest housewives as well as dairy farmers and other students.

On Civil Rights

The Constitution and Civil Rights. By Professor Milton R. Konvitz, PhD '33, Industrial and Labor Relations. Columbia University Press, New York City. 1947. 264 pages, $3.

"In so far as the Constitution is concerned," says the author in his Preface, a citizen's "civil rights, privileges, and immunities can be counted on one hand. This will surely come as a surprise to all readers except the rare specialist." Professor Konvitz is careful to distinguish between political rights, such as the right to vote; civil liberties, such as those mentioned in the Bill of Rights; and the civil rights "of persons to employment, and to accommodation in hotels, restaurants, common carriers, and other places of public accommodation and resort," with which his book is solely concerned. Only eighteen of the forty-eight States have civil rights acts, which are examined in a separate chapter. An appendix lists these statutes, fair employment practice acts, laws permitting or compelling segregation, and other relevant materials.

The Faculty

Dean **Cornelis W. de Kiewiet,** Arts and Sciences, spoke on "History as Remembering and Forgetting" at the University of Toronto, March 17. He lectured twice, to undergraduates at a morning session and to graduate students and members of the faculty in the evening.

Director **Robert R. Wilson** of the Laboratory of Nuclear Studies participated March 29 in a conference on atomic energy and disarmament at Hamilton, under auspices of the Hamilton Community Forum, Colgate University, and various other organizations. He discussed "Is International Control of Atomic Energy Technically Possible?" at a session on "Can We Preserve Our Freedom in the Atomic Age?" and was a consultant to a session on "Domestic Regulation and Peace-time Applications of Atomic Energy."

Director **W. Julian King,** Mechanical Engineering, spoke on "Relation of Jet Engine Developments to Postwar Oil Burners" before the industry engineering session of a convention of the Oil-Heat Institute of America, in Atlantic City, N. J., March 25.

At the annual convention of the American College Personnel Association in Columbus, Ohio, March 29, Professor **Donald J. Shank,** Director of Student Personnel, Industrial and Labor Relations, spoke on "Higher Education and Labor Relations." In Columbus he also attended a meeting of the American Council on Education committee on student personnel work, which reviewed a manuscript on "The Teacher as Counselor," prepared under direction of Professor Shank, who is secretary of the committee.

Professor **Lyman P. Wilson,** Law, and Mrs. Wilson sailed March 21 for Port Elizabeth, South Africa, to visit their daughter, Mrs. Aubrey S. B. Humphries (Florence Wilson) '38, whose husband is at Rhodes University College, Grahamstown, South Africa. Professor Wilson will lecture at Rand University in Johannesburg and will visit courts and law schools in the country. He and Mrs. Wilson will return to Ithaca next summer.

Professor **Floyd A. Harper, PhD '32,** Marketing, on leave with The Foundation for Economic Education, Irvington-on-Hudson, flew to Switzerland for a ten-day conference on world economic problems. The conference, which opened April 1, brought together leading world economists and historians to discuss plans for a permanent international organization to study "the philosophy of freedom."

New York State Vegetable Growers Association has awarded life memberships to Professors **William T. Tapley,** Vegetable Crops, Geneva Experiment Station, and **Paul Work, MSA '12,** Vegetable Crops, in recognition of outstanding service to the industry.

Professor **Morton E. Bitterman, PhD '45,** Psychology, delivered a paper, "Lighting in Industry," March 27 at the annual safety convention and exposition of the Greater New York Safety Council.

Professor **Harold W. Thompson,** English, is a member of a committee to organize the Samuel Hopkins Adams Historical Collection in the library of Hamilton College, Clinton.

Mrs. **Mildred Kingsley Wellman** joined the College of Home Economics staff February 1 as extension specialist in Household Management, to assist young people from eighteen to thirty with their economic problems and household management. Graduate of Wisconsin and with the Master's degree from Illinois, she comes from nine years as home demonstration agent in Rock Island County, Ill.

Professor **Leslie N. Broughton,** English, Emeritus, addressed the Boston Browning Society, March 18 in Boston, Mass. He spoke on the making of the Browning Concordance and the Browning Bibliography, and their value in Browning scholarship.

Paintings by Professor **Virginia True, MFA '37,** were exhibited in the Martha Van Rensselaer Art Gallery from March 17 to April 5. The exhibition of some twenty-eight works included a color study for a mural, "Home Economics," for the amphitheatre of Martha Van Rensselaer Hall.

Professor **Rowland W. Leiby, PhD '21,** Entomology, Extension, on Sabbatic leave from April 1 to October 1, will visit experiment stations and entomologists in Florida, Texas, Washington, California, and British Columbia, and will travel through all of the Western and Southern States along the coast. At Riverside, Cal., he will spend three months studying control of insects by airplane.

Professor **Knight Biggerstaff,** chairman of Chinese Studies, participated in a conference on "Far Eastern Culture and Society," at Princeton University, Princeton, N. J., April 1-3.

Professor **Veronica Lyons,** Nursing, assistant Dean of the School of Nursing in New York, visited the Campus March 25 and 26 with Mary H. Snell '47 of Herkimer, a student nurse in the School. They interviewed twenty-two undergraduates who are interested in nursing as a career, several of whom hope to attend the School.

Professor **Howard B. Meek,** Hotel Administration, writes on the history of his Department in the twenty-fifth anniversary number of Hotel Management Magazine, published in February. The Department also began in 1922, and Professor Meek highlights the parallelism between the two institutions.

Dean in Albany

DEAN Elizabeth Lee Vincent, Home Economics, discussed "Women's Place on the Cornell Campus," at a dinner meeting of the Cornell Women's Club of Albany, March 20 in the Hotel Wellington. Thirty-six persons attended, including five guests from Schenectady. She was introduced by Helen E. Bullard '18, president of the Club.

Represents University

OFFICIAL delegate of Cornell University at the inauguration of C. Harve Geiger as president of North Central College, Naperville, Ill., April 18, will be Frederick H. Jones, Jr. '23, president of the Cornell Club of Chicago, Ill.

Quartet Closes Series

CHAMBER music series of four concerts by the Walden String Quartet - in - residence, the programs duplicated because of the great demand for tickets, closed with a concert in the Willard Straight Theater, March 25. Professors Homer Schmitt and Bernard Goodman, violins, Eugene Weigel, viola, and Robert Swenson, cello, opened their program with the Brahms Quartet in C Minor and closed with Ravel's Quartet in F Major. Quartet for Oboe and Strings, by Mozart, was played by Professor Alvin Etler, Music, with Goodman, Weigel, and Swenson. Formerly first oboist with the Indianapolis Symphony Orchestra and then director of the Yale band for four years, Professor Etler joined the Music Faculty last summer and is director of the ROTC Band.

The Walden String Quartet is on a tour which includes concerts at Allegheny College, Meadville, Pa., April 17; in New York City for the International Society of Contemporary Musicians, April 11; and in St. Louis, Mo., for the Ethical Society, April 15.

News of the Alumni

Personal items and newspaper clippings about Cornellians are earnestly solicited

'93 BL—New college of law building at Syracuse University will bear the name of **Ernest I. White,** president of the Post-Standard Co., Syracuse. Chancellor William P. Tolley of Syracuse University stated that the success of the campaign for funds for the building was assured largely by a major gift from White. A nephew of President Andrew D. White, White with his brothers, the late **Horace White '87,** University Trustee, and **Andrew S. White '88,** added to the White Veterinary Prize Endowment which their father, Horace K. White, established in 1872 for the first prizes to Veterinary students. White also is a director of the Merchants National Bank & Trust Co., Syracuse.

'94 LLB—**Henry L. Harrington** is judge of the Berkshire District Court in Adams, Mass. In a recent letter to **Emerson Hinchliff '14,** Judge Harrington, who was the first student from Massachusetts to enter the Law School, remarked: ". . . the most fortunate day of my life was the day I entered Cornell University."

'95 CE—**Ernest A. Truran,** retired from the Massachusetts Department of Public Works as a structural engineer after fifteen years of service, is now a land surveyor in Wareham, Mass.

'01-'02 Grad—Mrs. **Pearl Hunter** Weber, retired assistant professor of philosophy and psychology at the University of Omaha, lives at 3226 Selby Avenue, Los Angeles 34, Cal. She was a Sage Scholar in Philosophy at the University.

'05—Honorary Order of the British Empire has been conferred upon **John M. Gauntlett** by King George VI of England for "valuable service which he rendered to the British interests during the war." A banker in London, Gauntlett served with the American unit of the British Home Guard, was vice-chairman and secretary-treasurer of British War Relief, and headed an organization that arranged for the placement in the United States of children from bombed areas.

'05—**Warnick J. Kernan,** Utica lawyer, is one of the two counsels to the New York State Commission on need for a State University. He was appointed last November by Commission Chairman Owen D. Young.

'06—**J. Thompson Brown** has resigned as vice-president and a member of the executive committee of E. I. du Pont de Nemours & Co., Inc., Wilmington, Del. With Du Pont since 1903, he became general manager of the explosives department in 1922, was made a director of the company a year later, and in 1929 was given the post from which he has now resigned. He continues on the board.

'09 ME—**James D. Grant** was elected mayor of Skaneateles, March 18. His address is 3 West Lake Road, Skaneateles.

'12—Because of the death of **Charles A. Dewey,** Class Secretary, plans for the 35th Reunion of the Class of 1912 this June were a little delayed in getting under way. In the latter part of February, a group, which might be considered as an informal Reunion committee, got together in New York at the Cornell Club, to get the ball rolling. Members of the group were **Ernest F. Bowen,** Class president, who made a special trip from Portland, Me., to attend the meeting; **Walter R. Kuhn,** vice-president of the Class and chairman of the Reunion committee; and **Donald C. Kerr,** editor of the "On-to-Ithaca Gazette," published by the Class. The metropolitan area was represented by **Joseph G. Grossman, Stanley A. Russell, Dale B. Carson, Walter H. Rudolph, Joseph P. Ripley,** and **Carl V. Burger.** Others present were **John W. Magoun** of Harrisburg, Pa., and **Frederick R. Crowell** of Philadelphia, Pa. **Louis C. Boochever,** Class treasurer, expected to fly up from Washington, D. C., but the snow storm which covered the East that week end grounded all planes and he was not able to be present, although he was in contact with the group during the evening by long distance telephone. The committee decided, as a start, to hold a Class dinner in New York March 21. Those who met at the Cornell Club for this dinner were **E. MacDonald Bacon, Ben C. Bloch, Carl V. Burger, Dale B. Carson, James I. Clarke, F. R. Crowell, Francis P. Cuccia, Joseph G. Grossman, Alexander M. Hess, Milton Jaret, Walter R. Kuhn, J. Paul Leinroth, J. W. Magoun, D. D. Merrill, Maxwell Parnes, O. D. Reich, Walter H. Rudolph, Stanley A. Russell, Vernon C. Ryder, Charles Salpeter, Henry A. Schwedes, Oscar Seager, Herbert D. Shamberg, Dudley Shaw, Linn D. Shipman, J. W. Stoddard, Rudolf M. Triest. Emmet J. Murphy '22,** General Alumni Secretary, spoke about Reunions and the preparations being made in Ithaca to receive and entertain the alumni.

—**D. C. K.**

'14 ME, '16 MME—"In consideration of his meritorious contribution to the development of high strength corrosion-resistant aluminum products," **Edgar H. Dix, Jr.,** director of metallurgical research and assistant director of research for the Aluminum Co. of America at New Kensington, Pa., will receive the Francis J. Clamer Medal of The Franklin Institute. The award will be made at the annual Medal Day ceremonies at the Institute in Philadelphia, April 16. Dix, who has been doing research on aluminum alloys since 1919, is the inventor of "Alclad," material which has the high corrosion resistance of pure aluminum together with the high strength of an aluminum alloy core and which is used on most US airplanes.

'14—**Warren W. Hawley,** president of the New York State Farm Bureau Federation, addressed the Round-Up Club in Wing Hall, March 11. He spoke on lamb feeding as a combined enterprise with cash crops and poultry. Hawley operates a farm in Batavia.

'14 ME—**J. Carlton Ward, Jr.,** president of Fairchild Engine & Airplane Corp., 30 Rockefeller Plaza, New York City, is in charge of the joint Army Air Force and Navy program for the aircraft engine industry in the field of atomic power for aircraft propulsion. Professors Hans Bethe, Robert F. Bacher, absent on leave, and Richard P. Feynman of the Physics Department are consultants on the project. Professor Philip Morrison, Physics, was a lecturer at the Oak Ridge, Tenn., seminar for the project. Ward is a member of the Engineering College Council. One of the directors of the Fairchild Corp., is **Roswell H. Rausch '13.**

'16 AB—Betty A. Friend, daughter of **James A. Friend** of 2808 East Kenwood Avenue, Milwaukee 11, Wis., was married July 13 in Chenequa, Wis., to Don L. Anderson.

'16 AB, '27 AM—**Herbert Snyder** of 214 University Avenue, Ithaca, son of Professor **Virgil Snyder, Grad '90-'92,** Mathematics, Emeritus, has been elected headmaster of The Arizona Desert School, Tucson, Ariz. Snyder, who completed his service in World War II as a colonel, was previously headmaster of the Cincinnati Country

Day School from 1929-41. He and his family will move to Tucson in early summer.

'17 BS—**Clifford O. Henry** has retired from the US Marine Corps to his farm in Canandaigua. His son, **Cullen Henry '47,** student in Arts and Sciences, manages the Varsity basketball team and was manager of the 150-lb. football team last fall, and of the Varsity track and the Junior Varsity basketball teams last year. He expects to receive a commission as ensign in the Navy upon graduation in June.

'18 BS—Mrs. E. V. McCollum (**Ernestine Becker**) lives at 2510 Talbot Road, Apartment A2, Baltimore 16, Md. She is associate professor of biochemistry in the school of hygiene and public health of The Johns Hopkins University, also a lecturer in nutrition in the school of nursing and in the dietary department of the Johns Hopkins Hospital, and for the last three years has been lecturing in the college for teachers.

'18 BS, '26 MS; '20, '21 BS; '44; '45, '46 AB; '50—**J. Brackin Kirkland,** president of The Southern, a private boarding school at Camp Hill, Ala., is president of the Camp Hill Kiwanis Club. Mrs. Kirkland is the former **Eleanor George** '20. Their oldest son, **William G. Kirkland** '44, former first lieutenant in the Army Engineers, flew some 9,000 miles in five days from the south Pacific in September to enter the School of Business and Public Administration. Their daughter, **Julia T. Kirkland** '45, is working in the training squad for junior executives at Bamberger's, Newark, N. J. The Kirklands are also the parents of **Joseph B. Kirkland** '50, former Navy petty officer, now a student in Arts and Sciences and "out for crew"; and of Richard I. Kirkland, a sophomore at Georgia Tech in the Navy Air Corps training program, with "one eye on Cornell."

'19, '20 BS—**Warner F. Baldwin** is with Marshall-Wells Co., Duluth 1, Minn.

'19—**Donald F. Calkins** is proprietor of D. F. Calkins Lumber Co., Inc., Sanborn.

'19—**Earle B. Daum** is a real estate broker at 203 Kenmore Avenue, Buffalo 14.

'19 BChem—Professor **Isidor I. Rabi,** chairman of the department of physics at Columbia University, received the honorary DSc at Princeton University, February 22. Winner of the Nobel Prize in Physics for 1944 and chairman of the scientific advisory board to the Army and Navy, Professor Rabi was cited as a "distinguished investigator in the field of nuclear physics and radio frequency; scientific adviser of broad knowledge and wise counselor in war and peace."

'20 ME—**Felix L. Alcus** recently opened an office, under the name of F. L. Alcus & Associates, at 427 Carondelet Street, New Orleans, La., to engage in mechanical and structural design and consulting, and in structural detailing. He also is proprietor of Engineering Specialty & Manufacturing Co. and president of Alcus Land Corp. He lives at 1621 Audubon Street, New Orleans 18, La.

'21 BS—**Raymond B. Mead** is proprietor of Cheshire Hatchery, "world's largest custom hatchery," Route 10, RD, West Cheshire, Conn.

'21 BS—**Joseph Sterling** lives at 219 East Seventeenth Street, Brooklyn 26. He does publicity work and "ghost writing"; has been married since 1927.

'22 AB—J. Harold Johnston, husband of the former **Lucile E. Knight,** became executive director of the New Jersey Hospital Association, with headquarters in Newark, N. J., January 1. He was formerly executive secretary of the Leopold Schepp Foundation, and since 1936 had been assistant to the President of Rutgers University (where he received the BS in Chem in 1920) and executive secretary of the Rutgers Fund Council. The Johnstons have two sons and live in Highland Park, N. J.

'22 CE—**Howard E. Whitney,** licensed professional engineer in New York State, Pennsylvania, and Maryland, is chief construction engineer for the Ansco Division, General Aniline & Film Corp. His address is Box H, Montrose, Pa. Whitney writes: "Attention boys of '22! Let's make our coming 25th Reunion the biggest in our Class history!"

'22 LLB—**Sanford B. D. Wood,** ★ after being demobilized in October, 1945, following five years of service in the USNR, returned to active duty as legal officer of the 14th Naval District, Pearl Harbor, T. H., at the request of the Judge Advocate General. Last December he transferred to the regular Navy as a legal specialist, with rank of captain. His address is Care Cooke Trust Co., PO Box 2041, Honolulu, T. H.

'23, '24 BS—**Isaac Cohen** married Rea Lulkin of Brooklyn, Feburary 22. Their address is 470 East Fortieth Street, Brooklyn. Cohen is director of the Dairytest Service, 76-01 Myrtle Avenue, Glendale, L. I.

'23, '24 BS—**Forrest E. Mather,** former crop specialist with the farm management group of the Cooperative GLF Exchange in Ithaca, has been transferred to the seed department of the GLF Mills in Buffalo. Mather joined the GLF in 1945, having previously been a poultry instructor at the University of New Hampshire, manager of a fruit and poultry farm in Hollis, N. H., proprietor of his own poultry farm in Moravia, and manager of the Crocker farms in Cortland.

'23, '24 EE—**John G. Nesbett,** who recently announced the formation of John G. Nesbett & Co., Inc., investment management and counseling firm, 25 Broad Street, New York City 4, has also organized the Nesbett Fund, Inc., a mutual investment company formed "as a means of offering to smaller investors the added diversification and other advantages to be had by participating in the larger Fund." Nesbett has been in the securities business for many years, mostly with New York Stock Exchange houses in analytical and account supervisory status. In 1937 he was with **Arthur B. Treman** ['23] & Co. when Treman opened his New York office. When the firm was taken over by Carl M. Loeb, Rhoades & Co. in 1940, he stayed on with the new organization. From March, 1942, until three weeks after V-J Day, Nesbett served in the Naval Reserve, retiring to inactive duty as a lieutenant commander. Most of his duty was aboard a "PC" in anti-submarine warfare and shore based in the Palaus in charge of getting supplies and personnel on and off the island. After service he returned to Carl M. Loeb, Rhoades & Co., remaining until John G. Nesbett & Co., Inc., was formed in January. He is a member of Kappa Alpha; was on the Varsity football squad.

'26 AB—**Irving J. Bland** lives and has a law office in White Plains. His address there is 201 Main Street. Recently he wrote: "My two youngsters, Ron (twelve) and Richard (six) tell me they were badly let down by the

***Use the* CORNELL UNIVERSITY PLACEMENT SERVICE**

Willard Straight Hall, Ithaca — JOHN L. MUNSCHAUER '40, *Director*

New York Office, 107 E. 48th St. — PAUL O. REYNEAU '13, *Manager*

basketball team's failure to win the championship, and in due course, will correct the condition."

'26, '28 BS, '38 MS in Ed—**George H. Salisbury** has been vocational adviser with the Veterans Administration at the University since February, 1946. Called from the Reserve as a captain (ROTC), he became a major and was on duty for four and a half years until January 12, 1946. Before the war he was a vocational agricultural teacher in Groton High School.

'27 AB—**Ray L. Thomas** of 22585 Lorain Avenue, Rocky River 16, Ohio, is manager of the bar order department of the Republic Steel Corp., Cleveland, Ohio. His daughter is **Jean M. Thomas,** Freshman in Arts and Sciences and a National Scholarship winner.

'28 ME—Professor **Austin H. Church** is chairman of the mechanical engineering department of the college of engineering at New York University.

'28 AB—**H. Stanley Krusen,** former editor of The Sun, is with Shearson, Hammill & Co., 15 Wall Street, New York City 5.

'29 BS—Major **Glenn G. Penniman,** ★ who spent thirty-one months overseas with the 151st Infantry, 38th Division, and with Headquarters AFWESPAC, is now with the 2d Army G-4 (Supply) Section, Baltimore, Md. His awards include the Army Commendation Ribbon, Combat Infantryman's Badge, and the Purple Heart.

'30 ME—**Walter W. Sibson, Jr.** is vice-president of Proctor & Schwartz, Inc., makers of textile machinery and dryers, Seventh Street & Tabor Road, Philadelphia 20, Pa. He is the son of the late **Walter W. Sibson '93.**

'31 BS—**Martha P. Cattelain** is director of the School of Nursing, Port-au-Prince, Haiti. In a letter to **Katherine R. Ganzenmuller '31** of Sea Cliff she wrote: "We arrived in November, 1942, to reorganize the School of Nursing, and finally in March, 1944, having a group of nurses with a fairly good background, we started public health nursing. I have been director of the School ever since we arrived, but the major part of my work has been teaching, and I have given thanks more than once for all the things Cornell taught me. Among many other things I teach normal nutrition, diet in disease, and practical dietetics. . . . The program we started in 1942 is supposed to end in September, 1947. By that time we will have graduated fifty-six students."

'32 AB—Dr. **Frederick T. Rope,** former director of the Public Education Association of New York City, became February 1 director of the New York State Citizens' Council, with headquarters in Syracuse. Prior to war service with the Naval Air Training Command, he was connected with the State Education Department and was an instructor in school administration at the University of Minnesota during summer sessions.

'33—Mrs. **Helen Gardiner** Newhern of Main Street, Hadley, is Star Route mail carrier. She has two daughters, five and four years old, "the older one blonde and blue-eyed and the younger one red-headed and brown-eyed."

'35 BS—Colonel **James P. Schwartz,** manager of the US Veterans Administration training office in Elmira, has been assigned to the 98th Infantry Division, Organized Reserve, 1st Army, Syracuse, as executive officer of the Division Artillery. Reporting for active duty in April, 1941, he served with the 7th Field Artillery Observation Battalion from August, 1941, to December, 1945, as motor officer, battery commander, and training officer, and in 1943, became commander of the battalion which participated in five major campaigns in the ETO. He won the Bronze Star Medal and the French Croix de Guerre Medal. He is married, has two children, and lives at 1707 West Church Street, Elmira.

'35 ME; **'06** ME—Class Secretary **John W. Todd, Jr.** and Mrs. Todd of 434 Fifth Avenue, Pittsburgh, Pa. have a second daughter, Virginia Carol Todd, born January 8. The baby's grandfather is **John W. Todd** '06.

'36 AB, '38 LLB—**Harold Deckinger** and Mrs. Deckinger of 1560 Grand Concourse, Bronx 57, have a son, Eric Wayne Deckinger, born January 29. Their first son, Michael Bruce Deckinger, was born February 10, 1943. Now in the law department of The Mutual Benefit Life Insurance Co., Newark, N. J., Deckinger was in the Army, spending twenty-three months in the South Pacific and Japan.

'36, '37 AB—**Barry Howard** is a sales representative with Charles Scribner's Sons, publishers, 597 Fifth Avenue, New York City, covering twelve states, including New York, Pennsylvania, and the Middle West. He lives at 215 West Twenty-third Street, New York City 11.

'37—Mary Lauman, Reunion chairman, has announced that another '37 get-together for Classmates living in New York City and vicinity will be held in mid-April. The first of these pre-reunion meetings was held February 11 at the Cornell Women's Club in the Barbizon Hotel, and was pronounced a huge success by all '37 women who attended. The mid-April meeting is expected to be bigger and better. For details, write to Miss Lauman at 9 East Tenth Street, Care Bancroft, New York City 3. **Carol Cline,** Class secretary, has received a letter from **Katherine Skehan** Carroll, describing the '37 get-together which Mrs. Carroll and **Rachel Munn** Blakesley arranged for '37 women living in the vicinity of Washington, D. C. Mrs. Carroll wrote: "We had our Reunion in Washington on Sunday night . . . and had a very gay time. Ray Munn Blakesley came from Alexandria, Va., **Marion Eagan** Hartman from Falls Church, Va., **Jean Thompson** Ferguson from Chevy Chase, Md., and **Muriel Slaff** Raum from Washington. I, of course, represented Arlington, Va. We were sorry that **Esther Schiff** Bondareff and **Anne Fried** Cohen couldn't make it, but five out of seven was a pretty good average, we thought." **Ruth Lindquist** Dales (Mrs. Gardner Dales, 136 Lancaster Street, Buffalo) is trying to contact all '37 women in or near Buffalo in an effort to set a date for a '37 get-together there. Any '37 women living in that area are urged to get in touch with her, since her post-war address list may not be complete and she does not want to leave anyone out. Tentative plans are being made for pre-reunion get-togethers in Rochester and in Ithaca very soon. —**C. C.**

'37 AB—Dr. **Stanley B. Clark** is roentgenologist at Brooks Memorial Hospital, Dunkirk. He lives at 108 Central Avenue, Fredonia.

'37—John H. Goodwillie became manager of the Shreveport, La., factory of Libbey-Owens-Ford Glass Co. of Toledo, Ohio, April 1. With Libbey-Owens-Ford Co. for the last twelve years, he was successively at the Rossford, Ohio, plant, the Charleston, W. Va., plant, and again at Rossford, where last year he was made division manager in charge of all glass making. In 1937 he spent several weeks in England studying glass manufacturing. Goodwillie is married and has two daughters; is the son of **David H. Goodwillie '08** and nephew of Alumni Trustee **Edward E. Goodwillie '10.**

'37—George W. Lauman and Mrs. Lauman of Litchfield Park, Ariz., have a son, Stephen Peter Kuhn Lauman, born January 16 in Phoenix. Lauman is the son of the late Professor **George N. Lauman '97,** Rural Economy, Emeritus.

'37 AB—**Edmund L. G. Zalinski,** manager for Connecticut of the New York Life Insurance Co., Powell Building, 157 Church Street, New Haven 10, Conn., has been chosen director of the Institutional Plan for Life Underwriter Education and

Training, sponsored by a joint committee of the National Association of Life Underwriters, the Life Insurance Agency Management Association, the American Life Convention, and the Life Insurance Association of America. He assumes his duties April 15. Zalinski joined the New York Life as an agent in 1938, and was promoted to agency director in 1942. In the next four years he managed three of the firm's New York City branch offices. In 1946 he became manager of the Connecticut branch office. Zalinski was designated a Certified Life Underwriter in 1941; received the PhD with honors at NYU in 1944; has served on committees of the New York City Life Managers Association, the New York City Chapter of CLU, the Midtown Managers Association, and the Life Underwriters Association of the City of New York. He is married and has two children.

'38, '41 AB—**Frank G. Anderson, Jr.** of 902 West Headingly Avenue, Albuquerque, N. Mex., expects to receive the PhD in anthropology at the University of New Mexico this spring. He is the son of the late **Frank G. Anderson '05,** and the husband of **Christine Andrews '43.**

'38 AB—**Alexander R. Early, Jr.** was released from the Navy last fall, then was admitted to the California State Bar, and has just joined Craig & Weller, 111 West Seventh Street, Los Angeles, Cal.

'38 Grad—Hun Kyu Kim is in Seoul, Korea, with the Bureau of Information, Allied Military Commission.

'38 AB—Class secretary **William C. Kruse** is assistant general sales manager for William H. Harman Corp., manufacturers of the "Harman Home," Wilmington, Del. Son of the late **Otto V. Kruse '09** he lives at 220 Valley Road, Merion, Pa.

'39, '40 AB—**Charles H. Kenerson** is with the aeroproducts division of General Motors Corp., Dayton, Ohio.

'39 AB—**Lyndon H. Stevens** has been with Procter & Gamble Distributing Co. since his discharge from the Army at the end of 1945. After a year as bulk products representative in Portland, Ore., he was recently transferred to San Francisco, Cal. He and Mrs. Stevens and six-month-old daughter, Vicki, live at 1948 Nineteenth Avenue, San Francisco 16, Cal.

'40 ME—A daughter, Susan Patricia Collins, was born October 19 to **John T. Collins** and Mrs. Collins of 413 Tremont Place, Orange, N. J.

'41 BME—A son, Shurly R. Irish III, was born December 22 to **Shurly R. Irish, Jr.** and Mrs. Irish. The baby joins a brother, John, eighteen

"What does the community propose to do both to control the power of unions and also to help them develop their enormous constructive possibilities?"

The Challenge of Industrial Relations

By SUMNER H. SLICHTER
LAMONT UNIVERSITY PROFESSOR AT HARVARD

Addresses itself squarely to the most fundamental questions that the community must decide in order to construct a labor policy which meets the problems created by the rise of unions.

What is the present state of the trade union movement in the United States?
How does the rise of trade unions affect the administration of business concerns?
How do trade unions conduct their own affairs? Are their procedures democratic?
Just how is collective bargaining supposed to work? How does it work?
Shall the right to strike for certain purposes or in certain occupations be made illegal?
What can be done to make unions more effective instruments for advancing the general welfare?

SUMNER H. SLICHTER has been teaching and writing on American economic problems for nearly thirty years and is a frequently cited authority on labor-management relations. THE CHALLENGE OF INDUSTRIAL RELATIONS is a careful, objective, forthright analysis of the fundamental issues created by the rise of the labor movement. $2.50

Cornell University Press

ITHACA, NEW YORK

months, and a sister, three and a half years; his grandparents are **Shurly R. Irish '18** and Mrs. Irish (**Elizabeth Fisher**) **'17.** Irish recently became production manager of the New York works of Cutler-Hammer, Inc., 430 Southern Boulevard, New York City 55. "Family still in Milwaukee, so no home address yet," he writes. "I'm now living in the factory."

'41 BS—**Marjorie H. Lee** of 105 East Fourth Street, Clifton, N. J., was married September 28 in Mt. Vernon to Donald H. Treadwell. They are living in Detroit, Mich.

'41—Frank I. Pope married Barbara V. Dey, alumna of Wells College, March 22. Pope is the son of **Clarence J. Pope '11** of 399 Tremont Place, Orange, N. J., and of the late Mrs. Pope (**Lida Irvine**) **'12.**

'42 BEE—**James W. Cochrane** is an electronics engineer for The Kellex Corp. at Johns Hopkins University applied physics laboratory at 8621 Georgia Avenue, Silver Spring, Md. He was released to inactive duty as a lieutenant commander in the Naval Reserve in March, a year after he was promoted to that rank. Cochrane works with **Carl Green, Jr. '42** and **Thomas F. C. Muchmore '39.**

'42 BS—Mrs. James P. Conaway (**Ellen Quackenbush**) of RD 2, Dillsboro, Ind., has a son, Robert Preston Conaway, born March 22.

'42 BS; **'43-'45 Grad—Robert C. Laben,** Department of Animal Husbandry, Stillwater, Okla., writes: "I am doing graduate work in animal breeding here at Oklahoma A & M. I have a research assistantship with this station of the Regional Swine Breeding Laboratory." Laben married **Dorothy Lobb** of Kansas City, Mo., Grad '43-'45, last November.

'42—Poland High School sta- ★ dium has been named Baird Mitchell in honor of Captain **Anthony Baird Mitchell,** Army Air Corps, who was killed over Arnheim, Holland, in 1944, while on a mission to drop supplies to marooned paratroopers. Captain Mitchell was a star athlete at the school, breaking records at track.

'42 AB—**Edward C. Sampson,** instructor at Hofstra College, Hempstead, married Frances P. Hanford, October 26 in Longmeadow, Mass. **Stephen H. Sampson '34** was best man for his brother, and another brother, **Martin W. Sampson, Jr. '37,** was an usher. Mrs. Sampson was graduated from Smith College in 1942 and was with the Department of State in Washington, D. C. Sampson, who is the son of the late Professor Martin W. Sampson, English, was for more than three years radar and communications officer, First Combat Squadron, Army Air Forces, serving half of that period in India and China.

'42 AB—**Jane C. Smiley,** who was with the Office of Strategic Services in Cairo, Egypt, for two years, is now with the Department of State in Washington, D. C. Daughter of Commander **Dean F. Smiley '16,** USNR, formerly professor of Hygiene and Preventive Medicine, she lives at 3200 Thirty-ninth Street, NW, Washington 16, D. C.

'42 AB—**Paul R. Thomas** has moved to 144 South Hanover Street in Carlisle, Pa., where he is attending Dickinson School of Law. December 28, he married Josephine Ingraham of Meadville, Pa.

'42 DVM—Dr. **Charles D. Vedder, Jr.** and Mrs. Vedder of Box 2, Palatine Bridge have a daughter, Nancy Ingersoll Vedder, born March 8 in Gloversville. Mrs. Vedder is the former Marion Gerhardt, and she received the BS in 1945 from Russell Sage College. Dr. Vedder has a veterinary practice in Palatine Bridge.

'43 BS; **'17** BS; **'17** BS—**Harriet E. Fonda** of Box 307, Aztec, N. Mex, is home demonstration agent for San Juan County, N. Mex. Her vacation last summer was "a real high spot." She wrote: "Starting here (Aztec), the 3,300-mile route via Shiprock (which is in this county) took in Mesa Verde, then went to Durango, Colo., and up over the mountainous 'Million Dollar Highway' to Grand Junction; then on to Grand Teton and Yellowstone Parks, and southward through Idaho to Salt Lake City, Zion Canyon, and Boulder Dam; eastward via Grand Canyon, through Gallup to Albuquerque and Santa Fe; then back here." Miss Fonda is the daughter of **Albert D. Fonda** '17 and the former **Helen Clark** '17.

'43 BS in AE(ME); **'44** BS—A second daughter, Elizabeth VerPlanck Johnson, was born March 7 to **Philip V. Johnson** and Mrs. Johnson (**Jeanne Copeland**) '44 of 10 Witbeck Drive, Schenectady 2. Their other daughter, Pamela Margaret, is twenty-one months old. Johnson, formerly lieutenant (jg), USNR, is now a design engineer in the turbine-generator division of General Electric. **John L. Hilke '42** is also in that division.

'43 AM—March issue of The Clearing House featured an article, "The Far East in Ithaca's Social Studies Curriculum," by **Loretta E. Klee,** director of social studies in the Ithaca public schools. The article is based on an address given recently by Miss Klee at the annual convention of the National Council for the Social Studies in Boston, Mass. Miss Klee is a past president of the Cornell Women's Club of Elmira.

'43 DVM; **'44** DVM; **'42** BS—Dr. **Nicholas McK. Paddock** practices veterinary medicine in Machias. Dr. **Roland G. Whitehead** '44 worked with him from September to December 15, 1946, when he opened a practice for himself in Springville. Dr. and Mrs. Paddock (**Shirley Lewis**) '42 have a son, Robert J. Paddock, who will be three years old in June.

'43 BS, '45 DVM; **'44—Grayson B. Mitchell,** son of **Isaac B. Mitchell '16,** is director of the Branch Poultry Disease Laboratory of the Veterinary College at East Aurora. Mrs. Mitchell was **M. Geraldine Tomlinson** '44.

'43 AB—Mrs. Nelson Leidner (**Bobette Rosenau**) has resigned from the editorial staff of The Philadelphia Inquirer, after fours years on the paper, to do free lance writing and book reviews. Her husband, a graduate of the Universityof Pennsylvania in 1933 and of its law school in 1936, is a lawyer. The Leidners now have an apartment in Ogontz Manor, Ogontz and Olney Avenue, Philadelphia, Pa.

'43 BS—**Nunzio G. Santacroce** of 525 Caswell Avenue, Staten Island, returned from the ETO a few months ago, and has been discharged from the Army. He attained the rank of lieutenant.

'43 BS; **'45** BS—From Mrs. **Jean Stryker** Walker, Paul Smith's Hotel, Paul Smith's (in the Adirondacks): "My husband, **Robert C. Walker** '43, and myself are here at Paul Smith's College. No one has ever heard of this as a college, but we're brand new this year. Bob is here as head of the resort management department, manager of the Hotel, and has a few minute jobs such as soda bar and ski lodge managers. I am his one and only assistant. Between us, we run a student dining hall and a faculty dining room. . . . Between times, we're skiing (on our new ski slope and with the aid of a two-month-old ski tow) and trying to outguess the current snow storms and blizzards."

'43 BS; **'42** BS—**J. William Sumner** and Mrs. Sumner (**Frances Hornsby**) '42 of Danby, Vt., have a daughter born November 20.

'43 AB; **'45,** '44 AB—A daughter, ★ Cathy Alice Weisman, was born February 24 in New York City to First Lieutenant **Philip A. Weisman,** AUS, and Mrs. Weisman (**Charna Slonim**) '45. "Her prize gift," writes Lieutenant Weisman, who is stationed in Tsu, Honshu, Japan, "is a white knit

Some words fool you:

TOLL means

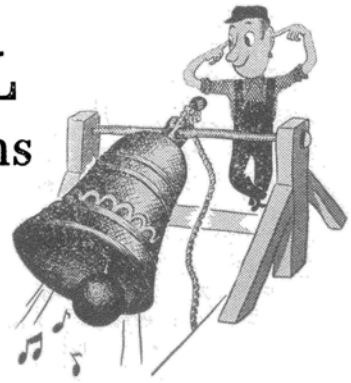

TOLL means

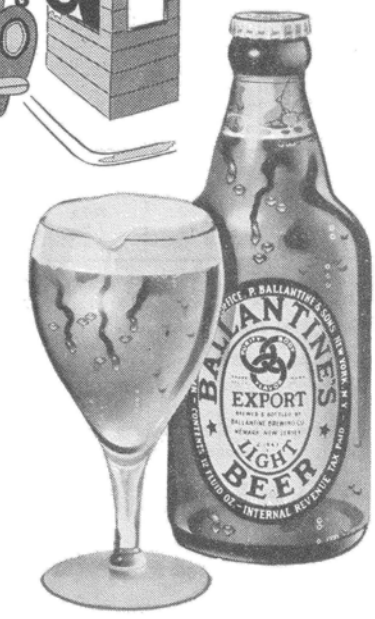

but BALLANTINE Ale & Beer always means: "The Perfect Glass!"

Whether you're "doing the town" or spending a quiet evening at home . . . look for the 3 rings that mean PURITY, BODY, FLAVOR . . . call for Ballantine. America's finest since 1840.

P. Ballantine & Sons, Newark, N. J.

PURITY BODY FLAVOR Trade Mark

Pres., Carl W. Badenhausen, Cornell '16 Vice Pres., Otto A. Badenhausen, Cornell '17

sweater with a big red 'C' and a '68 emblazoned on the front." Lieutenant Weisman went to the Pacific last October after a year of interning in surgery in Boston, and some months in California and Texas with the Army. He is now a public health officer "in a small isolated Military Government team, doing no medicine to amount to anything, but nevertheless having some great experiences." His address is Mie Military Government Team, APO 710, Care Postmaster, San Francisco, Cal. Mrs. Weisman may be reached at Wildcliff, New Rochelle.

'44, '43 AB; **'12** ME—**Louise R. Morris** was married February 6 in La Paz, Bolivia, to Garth P. James, information officer in the State Department program of cultural relations with the Latin-American republics and attached to the Embassy at La Paz. In the absence of her father, **Guy T. Morris** '12, Ambassador Joseph Flack gave her away. During the remainder of February, the Jameses honeymooned in Rio de Janeiro, Brazil. Their address is American Embassy, La Paz, Bolivia.

'44, '47 BS—**Louis A. Peterson** is a skilled laborer-apprentice foreman for Baughman & Blair, general contractors in Hilton. He left the University in June, 1943, for military service and returned last October to complete his studies after serving in the Pacific with the 77th Infantry Division. He and Mrs. Peterson live in Corfu; have a son, Louis A. Peterson, Jr., born December 12, 1945.

'44. '43 BS in AE; **'46**—**Jackson R. Pope** and Mrs. Pope (**Virginia Kerr**) '46, daughter of University Counselor to Foreign Students **Donald C. Kerr '12** and Mrs. Kerr (**Gwendolyn Coffin**) **'39,** have a son, Geoffrey Marquis Pope, born February 27. The Popes live in Litchfield, Conn. Pope is an engineer with the Torrington Co. in Torrington, Conn.

'44—**Robert R. McNitt** is a retail representative in the St. Louis, Mo., area for Life magazine. He graduated from Medill School of Journalism, Northwestern University, having majored in business administration and advertising. He served about three and a half years in the USNR; was released as a lieutenant (jg).

'44, '46 BS in AE; **'47**—A son, Donald Tofias, was born January 4 to **Arnold B. Tofias** and the former **Evelyn Diamond** '47 of Medfield, Mass. Mrs. Tofias, daughter of **Michael S. Diamond '17,** was art editor of The Widow. Tofias is a hat manufacturer.

'44 BS; **'44**—**Harriet I. Wilhelm** was married August 10 to **David C. Baldwin** '44. She is continuing as home economics teacher at Ithaca Senior High School, while her husband continues his studies at the University. The Baldwins live at 521 East State Street, Ithaca.

'44 AB—**Virginia Walker** was married to Henry J. Colbath, Jr., October 5 in a double wedding ceremony in Winchester, Mass., in which her sister, Priscilla, was married to Luther M. Otto III. Her brother, Dr. **G. Marshall Walker '40,** gave them away; her cousin, Mrs. Robert M. Imrie (**Alice Walker**) **'37** was a bridesmaid. The Colbaths live in Seaford, Del. (Box 143), where Colbath is employed at a Du Pont nylon plant.

'45 BS—**Joan E. Blaikie** has been employed during the winter months as assistant social director of the Boca Raton Club, Boca Raton, Fla. Her home address is 5 Cow Lane, Great Neck.

'45, '44 BS in AE(ME)—**Fred Bondi, Jr.** recently moved from New York City to Cleveland, Ohio, to become design engineer and estimator of heating and industrial air-condition-

Here is Your TIMETABLE TO AND FROM ITHACA

Light Type, a.m. — Dark Type, p.m.

Lv. New York	Lv. Newark	Lv. Phila.	Ar. ITHACA
10:55	11:10	11:05	**6:24**
7:05	**7:21**	**7:15**	9:50
†**10:25**	†**10:40**	†**10:12**	°‡6:19
°***11:50**	#12:05	***11:00**	°#7:22

Lv. Ithaca	Ar. Buffalo	Lv. Buffalo	Ar. Ithaca
2:55	5:43	10:10	**1:01**
‡6:25	‡9:35	**8:30**	**11:37**
#7:26	#10:15	**10:40**	1:26
6:30	**9:25**		

Lv. ITHACA	Ar. Phila.	Ar. Newark	Ar. New York
1:07	**8:30**	**8:34**	**8:50**
y**11:51**	7:45	7:54	8:10
1:31	9:20	8:49	9:05

†*Sunday only* **Daily except Sunday*
‡*Monday only* #*Daily except Monday*

° *New York-Ithaca sleeping car open for occupancy at New York 10:30 p.m. May be occupied at Ithaca until 8:00 a.m.*

y*Ithaca-New York sleeping car open for occupancy at 9:00 p.m.*

Coaches, Parlor Cars, Sleeping Cars; Cafe-Lounge Car and Dining Car Service

Lehigh Valley Railroad

Cascadilla School

ESTABLISHED 1870

A Regents' Preparatory School for Rapid Yet Thorough Preparation for College

For Information about Entrance and Credits

Inquire

MAXWELL KENDALL, MS '36
Headmaster

116 SUMMIT AVENUE
ITHACA, N. Y.

ing installation with the National Cornice Co., 2625 East Fifty-first Street. He lives at 3837 Monte Vista Road, Cleveland Heights, Ohio.

'45—A son, James Lee Cox, Jr., was born July 21 to Mr. and Mrs. James L. Cox (**Nancy Clark**) of Sunrise Terrace, Binghamton.

'45 AB—**Gigliola Colombo** of 415 Central Park West, New York City 25, is studying at the Polytechnic Institute of Brooklyn for the MS in chemistry.

'45 AB—A son, Thomas Wendell Waldrop, Jr., was born February 22 to Mr. and Mrs. Thomas W. Waldrop (**Elizabeth Broadhurst**) of 38 West Main Street, Waterloo.

'45, '44 BS; **'45** BS—**Margery B. Dewar** is engaged to **George W. Keller** '45, who will receive the BS in Agriculture in June. A June wedding is planned. Until May 1, Miss Dewar will be a dietitian at University Hospitals in Cleveland, Ohio. Her address after May 1 will be 17 Davis Avenue, East Orange, N. J.

'45, '44 BS—**Ruth E. Franklin,** daughter of **George T. Franklin '15,** became a consulting dietitian in the metabolism therapy section of the Mayo Clinic, Rochester, Minn., February 5. Her address is 855 First Street, SW, Rochester, Minn.

'45 AB—**Barbara R. Gould** was married November 28 to Edward Spevack, a graduate of Lowell Textile Institute in the class of '39. **Patricia Pittluck '45** was maid of honor. Now a member of the firm of Spevack & Garbaccio, Inc. of East Rutherford, N. J., ribbon dyers and finishers, Spevack was in the Army for five years, serving overseas in the 249th Engineers Combat Division as a second lieutenant, and later with the SHAEF Military Government Production and Control Division's textile branch. After a honeymoon in Bermuda, the Spevacks are living at 155 Union Avenue, Rutherford, N. J.

'45, '44 BS—**Carol E. Graves** of 104 Brandywine Boulevard, Wilmington, Del., was married July 20 to Andrew D. Christie. Mrs. Christie was a kindergarten teacher at The Tatnall School, a private school in Wilmington. Christie is a student at Princeton University, Princeton, N. J.

'45 AB; **'45** BS in ME—**Jane E. Knauss** and **William D. Knauss** '45 are graduate students in the School of Business and Public Administration. They are the children of **Edwin S. Knauss '20** and Mrs. Knauss (**Dorothy Pond**) **'18** of 409 East Cedar Street, Poughkeepsie.

'45, '44 BS—**Charlotte M. Madison** is continuing genetics research as assistant to Dr. Theodore Dobzhansky at Columbia University. Previously she did research under Dr. H. J. Muller at Amherst College and then at Indiana University. Miss Madison writes: "Ran into **Leo Hamalion '42** who is working on his AM in English at Columbia. He said that **Ed Miller '42** was also studying there." Miss Madison's address is 28-02 161st Street, Flushing.

'45; '45, '44 BS—**William F. Hoffmann** is taking a two-year training course with Bethlehem Steel Co. in Pittsburgh, Pa. He and Mrs. Hoffman (**Mary Mershon**) '45 are living with Mrs. Hoffmann's parents, **Edward J. Mershon '14** and Mrs. Mershon, at 360 Morrison Drive, Pittsburgh, Pa. Mrs. Hoffmann has been doing substitute teaching in the Mt. Lebanon Schools. Her brothers are **Charles R. Mershon '49** and **Robert E. Mershon '50.**

'45 PhD; '40 MS; '45—Dr. **Julio O. Morales** has been appointed chief of the department of agricultural economics and rural sociology at the Inter-American Institute of Agricultural Sciences in Turrialba, Costa Rica. Director of the Institute is **Ralph H. Allee,** MS '40. Dr. Morales married November 9 **Virginia M. Tedeschi** '45, who received the BS in Nursing from Columbia University school of nursing in September.

'45 AB; **'45**—**Marvin Moser** and **William Ruberman** recently graduated from the Long Island College of Medicine. Both took national honors in the National Board of Medical Examiners examinations earlier this year. Dr. Moser, now an extern in radiology at the Brooklyn Jewish Hospital, will begin a two-year internship on the Long Island College service at Kings County Hospital, Brooklyn, July 1. He will work under Dr. William Dock, former professor of Pathology at the Cornell Medical College in New York. Dr. Ruberman will intern at the Brooklyn Jewish Hospital. At present he is in Paris, France, where he will remain for the next two months.

'46 PhD—**Chester R. Berry** has joined Eastman Kodak Research Laboratories, Rochester, to engage in research on X-ray electron diffraction.

'46 BS in ME—**Alexander Brede III** is an instructor in machine design at the University of Michigan, Ann Arbor. He lives at 529 Hawthorne Avenue, Royal Oak, Mich.

'46, '45 BS in CE—Lieutenant ★ **Calvin G. Brown's** address is 1092d Eag. Util. Det., XXIV Corps, APO 235, Care Postmaster, New York City. Lieutenant Brown is engaged to Arlene Dawson of Clear Lake, S. D. They plan to be married when he returns from overseas.

'46; '17 BS—Mrs. Leonard V. Dayton (**Jane Allen**) of Northome, Wayzata, Minn., has a second daughter, Anne Wesley Dayton. The baby's grandfather is **Byron A. Allen** '17.

'46—Mrs. Robert J. Ganther (**Elizabeth Hall**) of 88 Fairview Avenue, Jersey City, N. J., has a daughter, Carol Ann Ganther, born December 24 in Jersey City. Mrs. Ganther is the daughter of **Perry O. Hall '18** and the sister of **M. Jean Hall '45.**

'46 BS—**Shirley Hamilton** is a technician at the bacteriological laboratory of Sheffield Farms Co., Inc. She lives at Webster Apartments, 419 West Thirty-fourth Street, New York City 1.

'46 BS—**William H. Hofmann** of 1026 North Central Avenue, Phoenix, Ariz., is with the marketing division of Standard Oil of California.

'46—**Doris M. Kralovec** was married to Robert H. Miller, November 9 in Chicago, Ill. They live at 10331 Wilshire Boulevard, Los Angeles, Cal.

'46, '45 AB; **'45,** '44 BS in ChemE—**June M. Saltzman** of 336 Central Park West, New York City, and **Gerald R. Schiller** '45 were married November 19 in New York City.

'46 BS; **'46** BCE—**Dorothy J. Wendling** is teaching home economics in Schroon Lake. Her engagement to **Alfred J. Wood** '46 has been announced, with the wedding planned for June. Wood is with the N.Y., N.-H. & H.R.R., and lives at 60 Humiston Avenue, Hamden, Conn.

'47, '46 BS—**Vera E. Gundelfinger** of 444 Central Park West, New York City, is with Seidel Advertising Agency, Inc.

'46 BS—**Georgianna C. Compton** is in the personnel department of Kimberly-Clark, Niagara Falls. She lives at 2017 La Salle Avenue, Niagara Falls.

'46 BS—**Alma L. Cook** is assistant 4-H Club agent in Erie County. Her address is 49 Highland Drive, Williamsville.

'46 BS—**Dorothy A. Graham** is assistant home demonstration agent in Duchess County, with headquarters in Poughkeepsie. Her address is 12 South Randolph, Poughkeepsie.

'46 BS—**Mary P. Hankinson** became home economics editor at Rutgers University in New Brunswick, August 15. She was assistant managing editor of The Cornell Bulletin.

'46, '45 BS; **'41**—**Shirley L. Hughes,** daughter of Mrs. Robert E. Hughes (**Helen Langdon**) **'19** of Utica, and **James S. Ainslie, Jr.** '41, son of **James S. Ainslie '07** of Ithaca, were married December 7 in Utica. Their address is RD 3, Ithaca.

CAMP OTTER

A Summer Camp for Boys 7 to 17

37TH SEASON

Leadership in a boys' camp is of extreme importance. **Camp Otter** is very fortunate this season in having several pre-war counselors return after their experiences in the services of the Armed Forces. The rest of the staff has been very carefully selected and is now complete; it includes several specialists in handicraft, nature study, woodcraft, canoe tripping, swimming, etc., and each will have six or seven boys under his supervision, in permanent cabins.

This season, the new Senior Division, for boys of fifteen and older, will branch out with more canoe trips, more trail building, and other vigorous woodcraft programs under excellent supervision.

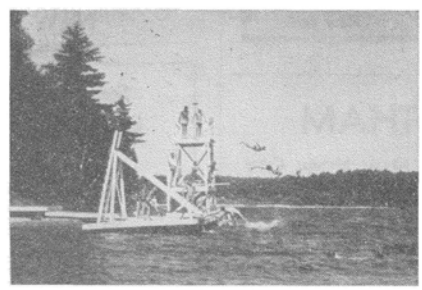

Write for Booklet or colored movies. **Resident Physician.**

HOWARD B. ORTNER '19, Director **132 Louvaine Drive KENMORE 17, N. Y.**

Now Reissued

IN NEW FORMAT

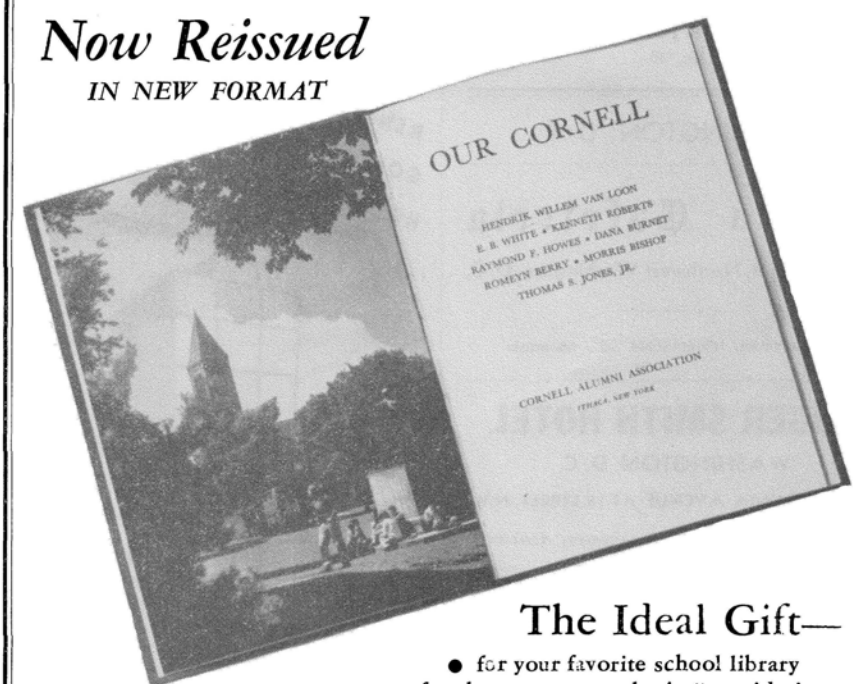

The Ideal Gift—

- for your favorite school library
- for that youngster who is "considering Cornell" and his parents
- for Cornell friends
- to enjoy *yourself!*

$1.00 A COPY POSTPAID

Attractively Bound in red cloth, gold stamping

CORNELL ALUMNI ASSOCIATION
3 EAST AVE., ITHACA, N. Y.

☐ Send me ..... copies OUR CORNELL

☐ Mail..... copies to the attached list, enclosing my cards herewith

Payment enclosed at $1 a copy

NAME.....

ADDRESS.....

.....

CORNELL HOSTS

A Guide to Comfortable Hotels and Restaurants Where Cornellians and Their Friends Will Find a Hearty Cornell Welcome

NEW YORK CITY

YOUR CORNELL HOST IN NEW YORK

1200 rooms with bath from $2.50

John Paul Stack, '24
Gen. Mgr.

Henry Hudson HOTEL
57th Street
Just West of B'way
New York

HOTEL LATHAM

28TH ST. at 5TH AVE. - NEW YORK CITY

400 ROOMS - FIREPROOF

SPECIAL ATTENTION FOR CORNELLIANS

J. Wilson '19, Owner

THE BIG RED IS WELL FED
AT WORLD FAMOUS
LEON & EDDIE'S
NEW YORK & PALM BEACH
LEON ENKEN, JR. '40

WASHINGTON D. C.

Clevens Cafeteria

1715 G Street, Northwest Washington, D.C.

CARMEN M. JOHNSON '22 - Manager

ROGER SMITH HOTEL

WASHINGTON, D. C.

PENNSYLVANIA AVENUE AT 18 STREET, N.W.

Located in the Heart of Government Activity
Preferred by Cornell men

A. B. MERRICK '30 . . . MANAGER

CORNELL HEADQUARTERS IN WASHINGTON

THE SHERATON HOTEL

15 and L STREETS, N. W.

Completely Air Conditioned

THOMAS C. DEVEAU '27, Gen. Mgr.

Stouffer's

WELCOME YOU IN THESE CITIES

Cleveland, Detroit, Minneapolis, New York, Pittsburgh, Chicago, Philadelphia

NEW ENGLAND

Stop at the . . .

HOTEL ELTON

WATERBURY, CONN.

"A New England Landmark"

Bud Jennings '25, Proprietor

A CHARMING NEW ENGLAND INN IN THE POOTHILLS OF THE BERKSHIRES

Sharon Inn SHARON • CONN.

ROBERT A. ROSE '30, GENERAL MANAGER

FLORIDA

RENOWNED FOR SERVICE
GOOD FOOD
HOSPITALITY

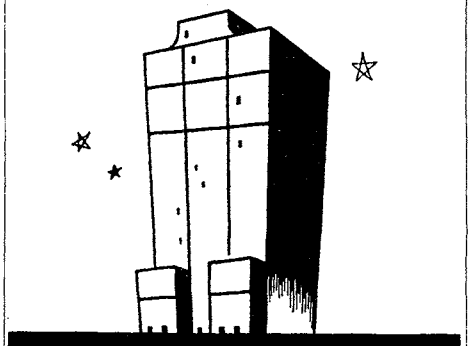

SPACIOUS ROOMS
MODERN SHOPS
NAME BANDS IN ITS FAMOUS PALM ROOM

HOTEL TAMPA TERRACE

TAMPA, FLORIDA

Frank J. Irving . . . General Manager

Frank J. Irving, '35 • Art Taft, '26

Visit the West Coast of Sunny Florida this Winter

PENNSYLVANIA

Recommend your friends to

The St. James Hotel

13th and Walnut Sts.
IN THE HEART OF PHILADELPHIA

Air-conditioned Grill and Bar
Air-conditioned Bedrooms

WILLIAM H. HARNED '35, Mgr.

POCONO MANOR INN

POCONO MANOR, PENNA.

155 miles south of Ithaca directly enroute to Philadelphia or New York (100 miles)

Superb Food—Excellent accommodations—All sporting facilities

Bob Trier, Jr. '32, General Manager

Stevens House, Lancaster, Pa.

Mabel S. Alexander '41 Manager

Direction, American Hotels Corporation

CENTRAL STATES

TOPS IN TOLEDO

HOTEL HILLCREST

EDWARD D. RAMAGE '31
GENERAL MANAGER

CORNELL HEADQUARTERS IN DETROIT

Wardell Sheraton Hotel

15 KIRBY EAST

Single from $3.50 Double from $5.00

ROBERT B. STOCKING '27
General Manager

Cornellians Prefer

to patronize these

CORNELL HOSTS

For special advertising rates in this directory, write

CORNELL ALUMNI NEWS
3 East Ave., Ithaca

Necrology

Dr. **Henry Hamilton Moore Lyle '98,** specialist on surgery of the hands, who was a member of the faculty of the Medical College in New York from 1919 until his retirement last spring, March 11, 1947, at St. Luke's Hospital, New York City. In World War I, he organized and took abroad Evacuation Hospital No. 2, was consulting surgeon of the 77th Division, director of ambulances and evacuation of the wounded during the Meuse-Argonne offensive, and chief consultant surgeon of the 1st Army. He was director of cancer service at the New York Skin and Cancer Hospital, and consultant to various hospitals; from 1913-19, was professor of clinical surgery at the College of Physicians and Surgeons where he received the MD. Kappa Alpha.

'84—William Alexander Carter of 6857 La Jolla Boulevard, La Jolla, Cal., February 18, 1947. He practiced law until 1892 when he became general manager of the Carter Land & Cattle Co., Fort Bridger, Wyo., retiring in 1932. He was once a member of the Wyoming Legislature. Theta Delta Chi.

'86 CE—Abraham Lincoln Hawley of 819 Montana Street, El Paso, Tex., February 20, 1947. He was in railroad engineering and management in Texas, and with Alfred S. Proctor '87 was an owner of the Denver (Colo.) Tent & Awning Co.

'93 LLB, '94 LLM—James Picken Harrold, senior member of the Chicago law firm of Harrold, Clementi, Murphy & Martin, February 20, 1947, in Chicago, Ill., where he lived at 6233 Greenwood Avenue. For thirty years, he was master of chancery of the circuit court of Cook County, Ill.; was professor of law at Chicago Law School, 1904-17, and was chair-

RKO PATHE, INC.

625 Madison Ave. New York 22, N. Y. — 333 N. Michigan Ave. Chicago, Ill.

STUDIOS:
New York City — Hollywood, Calif.

Producers of Motion Pictures for Business—Industry—Institutions

Training — Merchandising
Labor Relations — Education
Fund Raising — Public Relations

"The Rooster Crows, our booklet on contract pictures will be sent at your request.

PHILLIPS B. NICHOLS '23
Sales Manager

ESTABROOK & CO.

Members of the New York and Boston Stock Exchanges

Sound Investments
Investment Council and Supervision

Roger H. Williams '95
Resident Partner New York Office
40 Wall Street

GETTING TOGETHER

When you "get together" with fellow alumni—when you have an important business luncheon engagement—when you simply want fine food in a pleasant atmosphere—meet at the new Cavalier Room at Hotel Syracuse.

Cavalier Room menus feature all the things men like best—the surroundings are distinctly masculine.

Breakfast for ladies and men, from 7 to 10:30;

Luncheon, for men only, from 11:30 to 3 every weekday.

HOTEL SYRACUSE
SYRACUSE, N. Y.

BARR & LANE, INC.
BUILDERS

New York
Ithaca — Boston

Eastman, Dillon & Co.
MEMBERS NEW YORK STOCK EXCHANGE
Investment Securities
DONALD C. BLANKE '20
Representative
15 BROAD STREET — NEW YORK 5, N. Y.

Branch Offices
Philadelphia Los Angeles Chicago
Reading Easton Paterson Hartford

Cornell University
SUMMER SESSION
July 1—August 9, 1947

Instruction by members of these faculties:
Graduate School
College of Arts and Sciences
College of Engineering
College of Agriculture
College of Home Economics
School of Education
School of Industrial and Labor Relations
Department of Hotel Administration

For Upperclassmen, Teachers, and Graduate Students

Write for Announcement

Cornell Club of New York
107 East Forty-eighth Street
New York, N. Y.

Hemphill, Noyes & Co.
Members New York Stock Exchange
15 Broad Street — New York

INVESTMENT SECURITIES
Jansen Noyes '10 — Stanton Griffis '10
L. M. Blancke '15 — Willard I. Emerson '19
Jansen Noyes, Jr. '39 — Nixon Griffis '40

BRANCH OFFICES
Albany, Chicago, Indianapolis, Philadelphia, Pittsburgh, Trenton, Washington

PROFESSIONAL DIRECTORY

OF CORNELL ALUMNI

NEW YORK AND VICINITY

CELLUPLASTIC CORPORATION

Injection & Extrusion Molders

Plastic Containers

50 AVENUE L, NEWARK 5, N. J.

Herman B. Lermer '17, President

William L. Crow Construction Co.

Established 1840

101 Park Avenue New York

JOHN W. ROSS '19, Vice President

The General Cellulose Co., Inc.

Converters and Distributors of Cellulose Wadding and Absorbent Tissue Products

Garwood, New Jersey

D. C. TAGGART '16 - - Pres.-Treas.

STANTON CO.---REALTORS

GEORGE H. STANTON '20

Real Estate and Insurance

MONTCLAIR and VICINITY

Church St., Montclair, N. J., Tel: 2-6000

The Tuller Construction Co.

J. D. TULLER, '09, President

BUILDINGS, BRIDGES, DOCKS & FOUNDATIONS

WATER AND SEWAGE WORKS

A. J. Dillenbeck '11 C. P. Beyland '31

C. E. Wallace '27

95 MONMOUTH ST., RED BANK, N. J.

KENOSHA, WIS.

MACWHYTE COMPANY

Manufacturer of Wire and Wire Rope, Braided Wire, Rope Sling, Aircraft Tie Rods, Strand and Cord

Literature furnished on request

JESSEL S. WHYTE, M.E. '13 PRES. & GEN. MGR.

R. B. WHYTE, M.E. '13

Vice President in Charge of Operations

PHILADELPHIA, PA.

PHILIP A. DERHAM & ASSOCIATES

ROSEMONT, PA.

PLASTICS

DESIGN ENGINEERING

MODELS DEVELOPMENT

PHILIP A DERHAM '19

Power Plant Equipment

Machine Tools

New—Guaranteed Rebuilt

Write for Catalog 544

Everything from a Pulley to a Powerhouse

THE O'BRIEN MACHINERY CO.

PHILADELPHIA'S LARGEST MACHINERY DEALERS AND EXPORTERS

113 N. 3rd ST., PHILADELPHIA 6, PA.

Frank L. O'Brien, Jr., M. E., '31

BALTIMORE, MD.

WHITMAN, REQUARDT & ASSOCIATES

Engineers

Ezra B. Whitman '01 Gustav J. Requardt '09

Richard F. Graef '25 Norman D. Kenney '25

Stewart F. Robertson A. Russell Vollmer '27

Roy H. Ritter '30 Theodore W. Hacker '17

1304 St. Paul St., Baltimore 2, Md.

WASHINGTON, D. C.

THEODORE K. BRYANT

LL.B. '97—LL.M. '98

Master Patent Law, G. W. U. '08

Patents and Trade Marks Exclusively

Suite 602-3-4 McKim Bldg.

No. 1311 G Street, N.W.

Your Card

IN THIS DIRECTORY

will be regularly read by

7,000 CORNELLIANS

Write for Special Rate

man of the legal education section of the Illinois State Bar Association. He was a past president of the Cornell Club of Chicago, and for many years was a vice-president of the Cornell Law Association.

'95 LLB—**Edward McMaster Mills,** March 13, 1947, in Buffalo, where his address was 1037 Lafayette Avenue, Buffalo 9. He was an attorney, and for many years a director of the Manufacturers & Traders National Bank and of The Fidelity Trust Co. of Buffalo. Phi Delta Phi.

'97—**William Walter Cray** of 624 Acklin Avenue, Toledo, Ohio, in July, 1946.

'04 AB—Mrs. George A. Taylor (**Jessie Snow**) of 2924 Copeland Boulevard, Toledo 9, Ohio, March 15, 1947. Daughters, Laura M. Taylor '32 and Mary L. Taylor '37.

'05—Dr. **Theodore Luther Vosseler,** surgeon, March 20, 1947, in the office he maintained in his home, 892 Park Place, Brooklyn. He was a member of the staff of the Carson C. Peck Memorial Hospital, Brooklyn, and consulting surgeon at the Brooklyn Eye & Ear Hospital. He taught applied anatomy at Long Island College of Medicine for twenty-five years.

'08—Dr. **Johanna Gelien** of 2441 Haste Street, Berkeley 4, Cal., January 28, 1947.

'09 AB—**Raymond Arthur Hutchinson,** in Newark, N. J., May 22, 1946. He lived at 619 Fourth Avenue, Watervliet.

'10 LLB—**Alfred Adam Bernheim,** March 18, 1947, in Ridgewood, L. I., where he lived at 280 Onderdonk Avenue. He was a lawyer and mortgage broker in New York City.

'10—**Royal Hibbert Murray,** who was with Weston Electrical Instrument Corp., Newark, N. J., January 14, 1947. Mrs. Murray lives at 217 Irvington Avenue, South Orange, N. J. Brothers, Linwood A. Murray '94 and Chester Murray '99.

'15 BS—**Arlyn Wilbur Coffin,** vice-president and secretary of the real estate firm of Joseph J. Garibaldi of Hoboken, N. J., and manager of its industrial real estate department, March 13, 1947, in East Orange, N. J., where he lived at 209 Prospect Street. In World War I, he was with the industrial service section of the Army Ordnance Department and later was assistant director of the Department of Interior Americanization division. In the last war he was a member of the Civilian Production Administration and the New Jersey Defense Council. He was a former president of the Industrial Real Estate Brokers Association of the Metropolitan area and of the Hoboken Real Estate Board, and Chamber of Commerce. Brothers, H. Errol Coffin '13 and Kenneth F. Coffin '18. Alpha Zeta.

'15 BS—**Kenneth White Hume,** partner in Farwell, Chapman & Co., Wall Street stock brokers, March 14, 1947, in Brooklyn. A member of the New York Stock Exchange for more than twenty-five years, he retired a few years ago because of ill health. His home was at 2 Montague Street, Brooklyn. Alpha Sigma Phi.

'17, '18 ME—**Hugo N. Diederichs** of 5600 Virginia Avenue, Charleston 4, W. Va., December 29, 1946, after an illness of two years. Brother, William J. Diederichs '12. Telluride.

'30 BS—Lieutenant Colonel **Albert ★ Edmund Link,** who was with the Army Ground Division, US Group V, in Germany, is officially reported deceased. He was formerly with Du Pont Cellophane Co., Inc., in New York City.

PICTURE QUIZ: Which of these five people gives the right reason for buying U.S. Bonds?

(ANSWER BELOW)

1. Easy to save! "I'm putting my money into U. S. Bonds because it's the *easiest way* for me to save. Under the Payroll Savings Plan, I put aside a regular amount each week for Bonds. So far, I've saved $500 without missing the money!"

2. Good investment! "Getting back $4 for every $3 I invest—the way I will in ten years' time with U. S. Bonds—is my idea of a *good investment.* I know it's safe and sound, too, because it's backed by Uncle Sam. Buy Bonds, I say."

3. Plans for the future! "Ten years from now, the money I'll get for my U.S. Bonds will help to send my kids to college, or buy our family a new home. I think that buying U. S. Bonds is the wisest thing a family man can do."

4. Fights inflation! "I want America to stay economically sound. That's why I'm putting all our extra dollars into U. S. Bonds. It's like buying a share in our country's future prosperity!"

5. Rainy day! "Maybe a rainy day's coming for me. Maybe it isn't. But I am taking no chances. That's why I'm buying all the U. S. Bonds I can through my Payroll Savings Plan."

THE ANSWER

Every one of these people gives the "right" reason—because there's more than one right reason for buying U. S. Bonds.

Whichever way you buy them—through Payroll Savings, or your local bank or post office—U.S. Bonds are the best investment you can make!

Save the easy way.. buy your bonds through payroll savings

Contributed by this magazine in co-operation with the Magazine Publishers of America as a public service.

A PUBLIC SERVICE PROJECT — The Advertising Council

1. Escape to Bermuda is escape from ice and snow to sunshine and sea. You can relax on quiet beaches and coral sands . . . look out across endless miles of sunlit ocean . . . cycle through winding lanes . . . play tennis and golf . . . You can leave New York by Clipper on Friday afternoon—return on Sunday, a full nine days later!

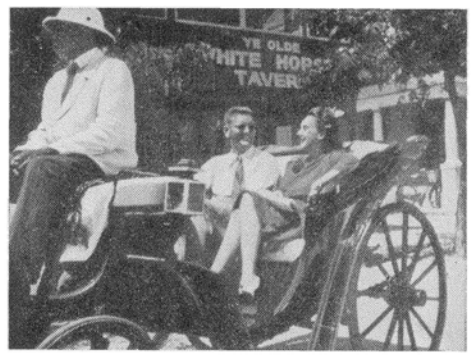

2. It's just like magic! You enter a "different world" the minute you step aboard the big, comfortable 4-engine Clipper at New York! . . . And only a few hours later, you can be sightseeing, without a coat, in a Bermuda Victoria.

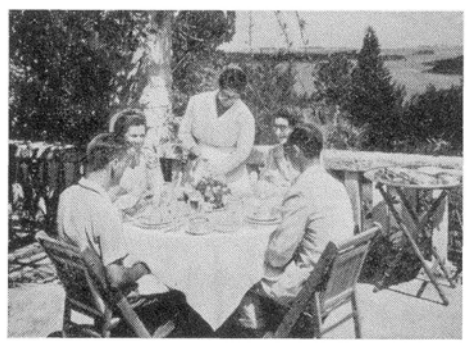

3. You can relax out-of-doors—enjoying lunch on a sunlit terrace overlooking the bay. You'll scarcely believe that back in New York, only 3 hours away by Clipper, the skies are probably cheerless, gray and cold.

By CLIPPER

your "week" becomes

NINE DAYS IN SUNNY BERMUDA

Now only 3 hours from New York

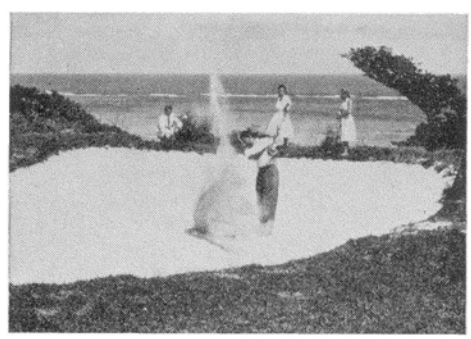

4. Playing is an art Bermuda encourages wholeheartedly. The golf courses are a delight to see and fun to play . . . the beaches invite you to tan yourself leisurely in the sun. And, at night, there's dancing under the stars.

5. And so home . . . after your wonderful "nine-day week" . . . on the swift sure wings of a giant Flying Clipper! And remember that when you fly by Clipper, you travel on the world's most experienced airline, with an overseas record of more than *half a billion* miles.

A great tradition makes you our guest wherever in the world you fly by Clipper. In addition to daily flights between New York and Bermuda, giant 4-engine Clippers fly you to Europe, Latin America, Alaska, Hawaii, Africa, the Orient and Australasia. For rates and reservations, see your local Travel Agent or Pan American.

PAN AMERICAN
PAA WORLD AIRWAYS
The System of the Flying Clippers